RELIABLE UNITED PRESS NEWS

CIRCULATION TODAY
2,306

THE CLEARFIELD PROGRESS

THE WEATHER
Probably rain tonight and Friday. Colder Friday.

VOLUME XII. CLEARFIELD, PENNSYLVANIA, THURSDAY EVENING, OCTOBER, 11, 1917 NUMBER [illegible]

GERMAN MUTINY SIGNIFICANT IS VIEW

London Correspondent of United Press Does Not Feel so Optimistic on Effects of Mutiny

SOME DOUBT THAT IT OCCURED

By Carl D. Groat
(United Press Staff Correspondent)

Washington, Oct. 11—The mutiny in the German fleet is so far the most significant happening in Germany since the war broke out. This opinion was voiced today by a leading cabinet member. German sea men know full well whether submarine warfare is a failure or success, they pointed out. The mutiny signifies that they realize Germany in the ultimate is beaten. Officials do not declare that the mutiny signifies the general overturn in Germany, but cabinet members believe that it is a beginning. When sailors throw their captain overboard and sail for Norway it is a direct sign of the overthrow of the strict discipline. Discontent among the men of the German fleet is a sign of real trouble inasmuch as Germany like other nations, takes good care of its fleet and the German navy is under the most strict discipline in the world.

By Ed. L. Keen

London, Oct. 11—It would be a big mistake for America hastily to conclude that the German mutiny means the beginning of the end. Not much significance was attached to the revolt of a few sailors which rebellion was suppressed with iron handed discipline. Some British editors today were skeptical of the whole story.

WOMAN'S CLUB HOLDS INTERESTING MEETING

The Woman's Club met at the home of the president, Mrs. H. Clark Thayer on Locust street yesterday afternoon with a large attendance of members. The policy of the Club henceforth will be to eliminate expense in all ways possible, and with this policy in view, it was decided that the meetings shall be held at the homes of the members instead of renting rooms. All money saved will be used in Red Cross work and other work necessary to help in these troublous times. Very instructive and interesting programs have been prepared for the coming year. The Club will meet twice a month, the day time meetings being strictly of a business nature and the evening meeting being given over to entertainment along lines of progressive study and culture.

The next meeting will be held Tuesday, October twenty-third.

ITALIAN HERO KILLED

Washington, Oct. 11—General Papa, Italian hero, was reported killed today in a Rome cable. He was killed while in the front line, commanding a division on the Italian front.

WORKERS OF THE NAVY LEAGUE NEED WOOL

Local League Sent Nearly Two Hundred Garments: Have Eighty Workers But Lack Materials

LOCAL WORK APPRECIATED

The following from a recent issue of the Philadelphia Record may be of interest to local Navy League readers:—

"Allentown, Pa.—Huge motor trucks from Philadelphia, which during the past few days have been rolling into the United States ambulance camp here, contain sweaters and mufflers for the use of the men next winter in France. The clothing is the gift of the Navy League of the United States. The receiving of these garments is the result of an arrangement made with the Navy League by Colonel Persons, the commander of the Ambulance Corps. While the Navy League aims primarily to supply the men of the navy with necessities, such is the strength and enthusiasm of the organization that it speedily decided it could also take care of the United States Army Ambulance Corps.

The supplies come in a kit containing a sweater, a muffler and a helmet for each soldier.

Those sections which have been called, comprising 40, are the first to get these kits. As rapidly as possible the entire camp will be supplied. The Navy League has also determined to send a shipment direct to France to supply the members of the Ambulance Corps who have already crossed the ocean."

A letter from the Pennsylvania State Chairman, Mrs. Moncure Robinson, highly commending the work of our local committee has been received here, and it is hoped that the good work may be kept up by liberal contributions for wool by those interested in sending these much-needed articles to our men of the army and navy.

Already the local committee has been able to send one hundred and sixty-seven garments, spending $150 for wool for same We have over eighty "willing workers" but we need more money for more yarn. Contributions to this fund may be sent to

MRS. SINGLETON BELL,
Chairman.
MISS AMELIA BIGLER,
Treasurer.
MRS. F. B. REED,
Secretary

WEATHER STOPS FIGHTING

London, Oct. 11—A heavy rain that turned the already oozy Flanders plain into a stick sea of mud was reported by Field Marshall Haig. The downpour continued most of the night. West of Passendale the British commander in chief reported considerable enemy artillery activity.

Big Time Promised For Columbus Day

Local Italians Arranging For a Fine Celebration at the Park

The celebration of Columbus Day tomorrow afternoon by the Italian people of Clearfield and surrounding community promises to be a real bang-up affair. The committee in charge have worked hard to make the celebration a success and promise an afternoon's free entertainment to all who will go over to the Clearfield Driving Park as their guests.

Before the exercises at the Park a parade over the principal streets of the town will be given starting at the Italian headquarters near the Pennsylvania station on Third street. The local Italian band and the Crescent band of Curwensville will be in the line-up. The latter band, which is one of the crack musical organizations of this section will give concerts during the afternoon and evening at the park.

The program at the Park will consist of fireworks, at 3:30 and at 7:30 horse races, motor cycle and bicycle races, other forms of amusement and speech making.

The speakers will be Mayor Callahan, who will preside, Judge Bell, Walter Welch, A. H. Woodward, J. Fred Weaver and A. Roy Chase.

Everybody is invited and admission is free. Turn out and help celebrate the anniversary of the birth of the great Italian discoverer of America.

Railroaders Will Ask For a 25c Increase

Vice President Doak of The Trainmen Admits That Move is Contemplated

(By United Press)

Washington, Oct. 11—Demand for a wage increase, probably 25 per cent, is contemplated by the four railroad brotherhoods, vice president W. N. Doak of the trainmen, admitted here today. Increased living cost without any wage advance since the war began is to be the basis of the demand. There will be negotiations with the railroad companies at the meeting of the eastern conductors and trainmen at Ottawa, Ontario, October 16th. If tagreed upon, demands will be made by conductors, engineers, firemen and brakemen acting in unison. Doak did not believe any agreement could be fully under way before next year.

CONSOLATON PARTY ORDERED

A fine big girl baby arrived at the home of Mr. and Mrs. A. Roy Chase on Market street Tuesday evening. Both mother and babe are getting along finely while Daddy Chase is feeling as good as a fellow ought to feel when he draws a third queen.

Old Dr. Stork persists in bringing girl babies to the Chase domicile and as Roy had ordered a Republican this time he was just a wee mite disappointed when the bespectacled old baby dispenser was obliged to appear with the third girl His disappointment was tempered by the fact that the new arrival is just about the sweetest and cutest little lassie in their neighborhood and further because his friends of the Goshen hunting club are arranging a consolation party at the camp in the near future. We expect an invitation, too.

NEW YORK EXPRESS OFFICE ROBBED OF $6000

New York, Oct. 11—A gang of five masked bandits early today stole $6,000 from the Adams Express Company at Hoboken and escaped after a revolver duel with the police. Ernest Hecker, an employee, was shot in the back when he put up a fight. The robbers travelled in an automobile. Armed with rifles and revolvers they entered the station of the company where two hundred men were working and going into the "valuables room" took seven bags of money.

MURDERER CORRESPONDED WITH BERNSTORFF

(By United Press)

New York, Oct. 11—Assistant Attorney Dooling declared today he had in his possession letters which tend to show a connection between Count Von Bernstorff and Gaston B Means. The letters will be sent to Concord, N C, where Means is facing trial on a charge of murder of the wealthy Mrs. Maud E. King. The letters were by Means from Bernstorff, Captain Boy-Ed and other prominent Germans.

CHILDREN'S DANCE

Children's dancing class Saturday afternoon, October 13 at 2 p. m. Dimeling Ball Room.

JOSEPHINE TONNER
AGNES WEAVER

O11-2tc

LETTER POSTAGE WILL BE THREE CENTS NOV. 1

Postcards Will Need An Extra One Cent Stamp and All One Cent Postage is Eliminated

DROP LETTERS TWO CENTS

Beginning at 12:01 a. m. November 2 the postage on domestic letters and other first-class matter, drop letters and postal cards will be increased in rate, according to a notice sent to all postmasters by Postmaster General Burleson Monday. These new regulations have been made mandatory by provisions in the new revenue bill passed by Congress.

Domestic letters and other first-class matter will be 3 cents an ounce or fraction thereof. Drop letters will require 2 cents an ounce or fraction thereof. Post cards will be 2 cents each.

Drop letters, that is letters mailed within the jurisdiction of a postoffice for delivery within the same area, have heretofore required 1 cent an ounce postage. The public generally in the past has not availed itself of this saving according to Postmaster Barclay.

The new regulations apply to the United States and its possesions to officers or members of crews of United States naval vessels, to the United States postal agency at Shanghai, China; to officers and men of the United States Naval Hospital at Yokohama, Japan; to the American expeditionary forces in Europe and to mail addressed to Canada, Cuba, Mexico and the repulbic of Panama. A recent postal regulation has granted to soldiers, sailors and marines assigned to duty in a foreign country engaged in the present war the privilege of sending letters free of charge.

Postmaster Barclay has ordered many thousands of 1-cent stamps to meet the new conditions and the change will go into effect at the local office without a jar, although the clerks expect to have to call the turn on the thoughtless fellow before he gets the 3-cent schedule down pat.

No. 1 Company Helping Christmas Box Project

Directs Secretary to Draw Order To Pay For Box For Each Member

Clearfield Fire Company No. 1 at their regular meeting last evening contributed $5.00 toward the soldiers' library fund. As company No. 1 has five members in Uncle Sam's fighting forces the boys also took kindly to the Christmas Box idea of the local Red Cross chapter and directed the Secretary to draw an order sufficient to cover the expense of providing a Christmas box for each one of their members. This money will be turned over to the ladies in charge, and in addition to those already in actual service will also include the members of the National Army already at Camp Lee or to go in the next contingent.

The five members of Company No. 1 now in the service are.

Harry Meise, in France
W. A. Chase, Jr., in France.
Wm. J. Phelan, in France.
Lt. Geo. A. Dale, Fort Oglethorpe.
James Dale, Fort Oglethorpe.

We believe the firemen have the right idea and not only struck the popular chord but blazed the way to make it easier for the good soldiers in charge of the Christmas box campaign. What could be nicer or more truly representative of the fraternal spirit than to have the different organizations to which our soldier boys belong do as the members of Company No. 1 did, supply the funds to provide a box of Christmas cheer for their brothers at the front, while the general subscription could then be utilized for remembrances to those who have no local fraternal affiliations.

PACIFIST DRAWS 20 YEAR SENTENCE

Davenport, Ia Oct 11—Daniel H Wallace of Chicago, organizer of the League of Humanity, a pacifist organization, was sentenced to 20 years in federal prison by Federal Judge McWade today Wallace gave notice of appeal on $25,000 bond.

MAYOR SMITH BOUND OVER TO GRAND JURY

Philadelphia, Oct. 11—Mayor Thomas B. Smith was bound over to the Grand Jury on charges of misbehavior in office and conspiracy to murder, today. This action followed an eight day hearing on charges of disorder and murder in the Fifth Ward at the primary election. The Mayor's eight co-defendants were also bound over on the conspiracy charge. The Mayor's bail is fixed at $10,000 and the others at $5,000.

Must Answer For Jabbing Jab's Ford

Munson Man Sold Other Fellow's Machine And is Asked to Settle

A Ford will get a fellow in trouble and cause him lots of worry, anxiety and loss of money even though left standing silent, alone in a stable. At least that has been the experience of Fred Jabs of Munson.

According to a statement filed in the Prothonotary's office this morning by Miller & Hartswick, Jab's attorneys, Fred jabbed his Ford, valued at $250, into a stable at Munson, and left it there safe and sound, as he thought, until he should be called upon to risk his life in it again.

On the third day of July last, he alleges, one Gust Rosentraiter, went to the barn and trundling the aforesaid Ford out onto the township road, cajoled August Brandt, another citizen of this Commonwealth, into buying the same. August cranked up and run the machine away under its own power and after using it awhile sold it in turn to some other native whose name and domicile is unknown to or unmentioned by the complainant at this time.

In view of these facts as recited and from the further fact that such a jab jabbed Jabs out of his car, to his great damage and injury ,he asks the Clearfield county courts to compel Gust Rosenstraiter to reimburse him for such damage and injury to the extent of $200, and will meet Gust and his attorney's at December term of court and endeavor to prove that this sum is justly due him.

Lt. Governor McClain To Be Here Friday

Will Speak at The Banquet of The Knights of Columbus at Dimeling

The Knights of Columbus are making preparation for a big banquet to be held Friday evening at the Hotel Dimeling. Plans for the affair are about complete and everything is in readiness for a most enjoyable time. The State College Banjo Orchestra has been engaged for the banquet which is to be held at 8 oclock and for the dance which follows the banquet.

A feature of the evening will be an address by Lieut. Gov. Frank B. McClain, the versatile and genial former mayor of Lancaster, who is one of the best and most favorably known men in the state. Hon. Frank B. McClain is an eloquent and witty speaker and the Knights have done well to get him for this occasion. Local speakers will do the preliminaries.

WORK TRAIN CRASHES IN PASSENGER COACHES

New Castle, Oct. 11.—One was killed and many injured, several seriously, when a Baltimore & Ohio work train ran into a passenger train on the Buffalo, Rochester & Pittsburg railway at New Castle junction today. Fred Sturtevant of this city was killed outright. Among the injured were three women who were passengers on the B. R. & P. train. The latter was running north. Many workmen on the work train were injured.

MORE BOMB DETAILS

New York, Oct. 11—Further details of German attempts to place bombs on allied ships in 1915 and 1916 were given the police today. Information in connection with the arrest of three Germans indicated that nine bombs were placed aboard the Lusitania before she sailed on her last voyage, the police declared.

LAST CALL FOR PEACHES

I have about 100 bushels of York state Elberta peaches. Delivered to any part of town $1.75, $1.85 and $1.90

Fred J. Norris, H. & C. 460

O11-1tp.

The Italian Government has awarded prizes for meritious services to nearly 12,000 women employed in agricultural work.

How Can A Clerk of Court Breathe Life Into A Dead Carcass

With This Question Judge Whitehead Refused to Hear Argument of Council In Schwem Case.

For the benefit of those who have carefully followed the different court actions incident to the 1916 wholesale and brewery licenses, we publish herewith the opinion of Judge Harvey Whitehead, in which he refused the motion for arrest of judgment and enlarged upon his former declaration as to the illegality of these licenses:

Commonwealth vs. Ed. D. Schwem Co. In the Court of Quarter Sessions of the Peace of Clearfield County, No. 40, May Sessions, 1917.

Opinion of the Court upon Motion in Arrest of Judgment in above stated case.

OPINION UPON MOTION IN ARREST OF JUDGMENT:

The defendant, a corporation, was indicted for selling liquor without a license so to do, and upon trial was convicted, whereupon the defendant filed its motion for an arrest of judgment.

The reasons given to sustain this motion are—

(a) That the verdict is against the law.

(b) That the verdict is against the facts.

So far as the facts are concerned, we feel that they were fairly submitted to the jury, and, therefore, the second reason cannot be sustained

Upon the first reason, the learned counsel for the defendant presented a very able argument, and filed a voluminous brief to sustain his position; but, as the Court views the case, the premise upon which this argument is based has no support under the evidence, and therefore the argument and conclusion cannot be sustained.

The premise laid down by the counsel ,and upon which his whole argument is constructed, is, that the judgment of the Court upon the petition for license was not void, but voidable.

To sustain his position, counsel argues that because the Court granted the license, and the prothonotary issued a license and certified to it under the seal of the Court, this should protect the defendant until said certicate was declared void.

As we read the language of the Superior Court, it can mean but one thing, namely: that the lower Court has no jurisdiction, and therefore whatever action it may have taken, or whatever order it may have made, was absolutely void.

If this construction is correct, then any act of either the Treasurer or Prothonotary, based upon the act of the Court, could surely rise no higher than the Court, and would, therefore, also be absolutely void. A void act needs no declaration declaring it so.

In reversing this Court in this case, the appellate court say: "The proceeding is purely statutory, and the jurisdiction of the Court is only obtained when the requirements of the statute are complied with. The petitioner had no property in the right to sell liquor at wholesale, and could only bring itself into a position in which it would be capable of receiving a license when the precedent statutory conditions were complied with."

Counsel for defendant argues that the defendant had done all that the law required, and therefore ought not to suffer because of the mistake of the Clerk of the Court in not advertising defendant's aplication as required by law.

This same argument was made in English's license, 59 Superior Court, 621, but in answer to that argument the Court, on page 629, say: "If the statutory requirement as to publication of notice was not complied with, the Court had no authority to grant the license, even thought the Clerk of the Court, and not the applicant, was solely responsible for the defective publication."

The Superior Court also say, quoting from Norwegian Street, 81 Pa, 349: 'In all cases in courts, where the authority to proceed is conferred by statute, the mode of proceeding is mandatory, and must be strictly complied with, or the proceedings will be utterly void."

If a proceeding is utterly void, then how can the certificate of the Clerk of the Court breathe life into the dead carcass?

The granting of a license to sell intoxicating liquor is a special privilege and it is the duty of the applicant to see that he brings himself within the requisites of the statute granting him this privilege.

It is true that this Court erred in granting this license, but of this error the applicant has no good reason to complain, as in granting this license the applicant was carefully warned by the Court in the following language:

"Whether the Court has power to proceed is exceedingly doubtful upon the decisions, but as the continuance one which was not the act of the applicants, who have done all that the law required them to do, and as there was substantial notice, it would seem that the Court should treat the notice as sufficient, leaving the constitutionality of the matter to the appellate court."

* * * * *

"We have, therefore, decided to pass upon thes applications, and in case appeals are taken applicants will engage in business entirely at their own risk, as the legal question is one which may result unfortunately for the applicant, if it is finally held that this Court was without authority."

This language was such as to put the defendant upon guard, and in the language of the decisions, in English's License and Norwegian Street, both cited ,the defendant had fair warning, and as it has taken the risk with its eyes open, it can fairly put the blame either on the Court or the Clerk of the Court.

The defendant is one of the large wholesale dealers of this County, and it might fairly be assumed that it was willing to take the risk because of the fact that its profits upon the sales of liquor, made before the appellate court could hear and determine its appeal, would more than pay any fine which might be imposed upon it.

The petition filed by this defendant states that the applicant is a corporation, and the indictment filed in this case charges that this defendant corporation sold liquor without a license. Under this indictment, and the evidence, we cannot send the corporation or its officers to jail, we can only impose a fine. If there were any extenuating circumstances in this case we would impose the maximum fine, as we feel that a person who sells liquor without a license ordinarily does so deliberately, and therefore should suffer the maximum punishment; but under the conditions surrounding this case it may be possible that the defendant honestly considered that it had a legal right to sell, notwithstanding the warning of the Court, and in this, as in other criminal cases, the defendant is entitled to any reasonable doubt under the evidence.

We feel, therefore, that under the facts of this case justice does not require, and, in fact, that it would be wrong, to impose the maximum punishment upon this defendant.

We do not believe that any good purpose could be served by enlarging upon this opinion, and therefore, the motion for arrest of judgment is overruled, and the defendant is directed to appear in Court on the Ninth day of October, 1917, at 2 o'clock p. m., for sentence.

By the Court,
W. H. WHITEHEAD, P. J.
29th Judicial District
Specially presiding.

And now October 9th, 1917, Counsel for Defendant except to the above action of the Court and, at his request, bill of exception sealed.

By the Court,
W. H. WHITEHEAD

SENTENCE

Commonwealth vs. Ed. D. Schwem Co. In the Court of Quarter Sessions of Clearfield County.

No. 40, May Sessions, 1917

And now, to wit: Oct. 9th, A. D., 1917, the sentence of the Court is that you, The Ed D. Schwem Company, pay a fine of One Thousand Dollars to the Commonwealth of Pennsylvania, for the use of the County of Clearfield, the costs of prosecution, and stand committed until the sentence of the Court is complied with.

By the Court,
W. H. WHITEHEAD
Pres. Judge

29th Judicial District
Specially presiding.

RETURN TO CLEARFIELD

Mr. and Mrs. Jra Welch former residents of Clearfield, but who have been living in Mahaffey for the past five or six years, will return to Clearfield and again make their home here. Mr. Welch has accepted a position with the Bell Telephone company and will make his headquarters here.

SNIP GOES THE TIE THAT BINDS

George R. Bigler, Esq., filed a petition in the Prothonotary's office this morning in which Mrs Eva Boyer asks for a divorce from her husband Robert E. Boyer, whom she married on February 3rd, 1906, and who deserted her February 8, 1913, and has since absented himself from their home.

Old Boys Can Enlist By Going to Newport, R. I. No Age Limit

No Longer Any Chance For The Fellow Who Says He Would Enlist But Age Limit Disbars.

At last we have discovered a comeback at the fellow who "would enlist in a minute if the age limit did not make it impossible for him to get in." No more of that now. Uncle Sam has kindly found a way to allow the patriot who has progressed beyond the present draft age limit to do his bit and here it is. Now all you hoary-headed patriots who have been chamming your bits while expressing your desire to get a whack at the Kaise, and his cohorts, here is your opportunity. Read the following, buy a ticket for Newport, R. I., and the rest is easy.

The United States Navy has ordered the renewal of recruiting for the Naval Reserve Force of the Second District, with headquarters at Newport, R. I., it was announced yesterday. Any American citizen who can pass the examinations is assured of active duty immediately he is sworn in.

Applicants must go at their own expense to Newport and report to the enrolling officer at the War College in that city. It is urged that any persons taking advantage of this unusual offer go to Newport prepared to step aboard ship and begin work. Not only the seamen and artificer branches of the service are open, but competent stenographers are wanted.

Every applicant for enrollment must bring a certificate from his local exemption board that he has not been called for physical examination under the draft, if he is of drafting age.

The men who succeed in joining the Naval Reserve Force for the Second Naval District may get assignments taking them aboard or may be detailed to patrol boats in the waters between Chatham, Mass., and New London, Conn. The pay is similar to that in the regular service. Most of the men will be assigned to submarine chasers, harbor patrol vessels, supply vessels and mine planters and sweepers

NEWSPAPER ARCHIVE®

RELIABLE UNITED PRESS NEWS

CIRCULATION TODAY 2,306

THE CLEARFIELD PROGRESS

THE WEATHER
Probably snow tonight and Saturday. Much cooler tonight.

VOLUME XII. CLEARFIELD, PENNSYLVANIA, THURSDAY EVENING, OCTOBER, ~~11~~, 1917 NUMBER [illegible]

Doctor Piper Describes A Visit From German Aeroplane At Night

Extracts From Several Letters Which he Has Written Since Our Last Publication

In his last letter Doctor Piper spoke of attending gas school the following day. The school was devoted to instruction at the hands of an experienced instructor and a trial with gas respirators and protectors which were absolutely certain protectors. Following this had a three mile drill to Hospital 57, and after lunch walked into the city with Captain ——, where I purchased a sleeping bag, waterproofed on the outside and wool inside. The Captain then took me to the English officers club for tea.

We received orders to move on during the night. We packed in a hurry and when we arrived at our train's destination our party of twenty was all broken to pieces, all going to casualty clearing hospitals attached to field ambulances. It was necessary for the ambulance which met me—which was by the way a Buick—to take me about fifteen miles away to get my papers entirely filled out, so I saw a wonderful lot of this country. We are in the most interesting country imaginable., I wish I could tell you where it is. The work of the Germans is very apparent, and what stories I will have to tell you when I get home. My section is "at rest" or off duty at present, and I will have little to do for the next ten days. We are located about 15 miles back of the firing line, but it is plenty close for interest; can hear the heavy artillery pounding away, with scarcely a moment's interval between the shots; have only been here today but airships have already lost their interest. It is now 6 p .m. and the air is one continual hum, with their motors. I could step outside my tent this minute and count at least a dozen in the sky and far to one side I can see about six large observation balloons hovering in the sky. There is a large aerodrome near here which houses an inconceivable number of machines and that accounts for the number here, many of the airships coming home at this time in the evening.

The men at No. 67 were fine and I ~~am sure~~ I will like those here, and I have been given a very capable orderly. I will not be able to live as comfortably at the casualty station, but the work will be much more interesting here.

A German machine came across the line about 4 p. m. but it was so high I could see nothing but a speck, but you should have heard the roar of the anti-air craft guns until it scudded back.

Am now with the 1st and 2nd South Midland Field Ambulance.

The guns all along this front are booming all the time, but I am already used to that. But do not think I am right up in the fighting line for I am not; no shell fire reaches here and all bombing is done at important points and our posts are placed so as to be away from that sort of thing; you know the artillery is such big stuff you can hear and see it flash for miles.

We have a fine lot of real English, here, but all the officers are of the very upper class and they are extremely interesting.

This morning I went to the airdrome nearest us and looked all the machines over. It was quite interesting. I had a long talk with an educated Chinaman named Rail Hock, who has charge of the Chinese laborers. In the afternoon we went with Captain McConnell to visit casualty clearing stations in this locality and then went over ground re-taken from the Germans. The towns are absolute wrecks and the German concrete block houses very interesting. the grounds is one grand mess of chopped up trenches and enormous shell holes, with wrecked gun carriages and even a rwecked aeroplane; the ground is positively strewn with interesting relics. I could load a box car with them. Talk about steel helmets, one finds them all around, and even bleached German bones. It is wonderful the supremacy the English show over the Germans in heavy guns and amount of shell fire. They are sure giving them 'ell.

My orderly is a good one and gives me every attention at all times. He brings me my bath in my collapsible bucket at 7 a. m. and I take my bath outside in front of my tent. out of my collapsible basin. the other officers have regular collapsible bath tubs, which are distinctly English. but I get along very well with my basin.

9:30 p. m. Just saw a beautiful sight. A German machine came flying across the line all the search lights centered on him and you should have heard the bombardment. The machine looked like a silver fly in the beams of the searchlights, but it got away unharmed.

Despite the fact that Dr. Piper writes to his wife every day, it takes a long time for the mail to get through and the two letters mentioned above which were dated September 10th arrived with three others dated September 19th, 20th and 22nd. In those cited he speaks of happenings recorded in letters dated between the 10th and 19th, but thus far letters of the intervening dates have not arrived in Clearfield. In his September 19th letter Dr. Piper says he is now in a splendid place having evidently been moved from the location spoken of in his opening letter. This station has been divided in three sections and Dr. Piper has been placed in complete medical and surgical charge of A Section. which is the base section of the entire corps. That is his section is the headquarters of their entire ambulance corps and his is the post of commander of the corps, which is not alone a very nice billet, but means that he will get all the interesting surgical work and shows that the doctor's abilities are winning recognition.

The English officers appear to be a jolly lot and have lots of fun with their yankee cousin, the ringleader in the good natured badinage, judging from Dr. Piper's letters, being Captain Broderick, the Chief of Staff who refers to the Yankee as Lt. Piper Heidsick, the Pied Piper from bloody bloomin' Hamerica. They still have the old dime novel idea of this awful America as they style it, and delight to poke fun at the doctor regarding his guns, lariat and other cowboy paraphernalia which they are wont to allege he packed with him when he arrived and went to shooting out the lights and cutting up other cowboy stunts. That certainly listens funny to those of us who were familiar with Dr. Piper here in Clearfield and remember how expert he wasn't with a lariat and "six gun."

In his letter dated Sept. 20 th Dr. Piper ,after mentioning the stictness of the censorship ,says he wishes it was possible for him to write as he really sees things. The high cost of living doesn't appear to be bothering them much over there judging from this extract: "We have been having some fine dinners lately; when any of the officers come back from leave they bring things for the mess. We have had oysters, spring chickens, lobsters, cakes and other delicacies. Tonight we are going in a body into a village for a real French dinner. We have a wonderful chef and mess cook, he really put things up in splendid style. He is just a young fellow but tremendously full of energy. I heard him tell Captain Broderick at lunch that he had arranged to go into the village this evening to oversee our French dinner as he was 'certain that they would do us out of at least one duck if left to themselves.' Many of the things here are very cheap and some ar very expensive. This tablet I use in writing is quite thick but I paid 6 francs ($1.20) for it. As long as I am with this outfit I will be able to live on my income, the mess is only averaging 20 to 25 francs a week, and I pay my man abozut 4 or 5 francs. My man has done all my washing since I have been with the outfit."

In speaking of his equipment for the winter the doctor said he would purchase nothing but necessities and gives it as his opinion that the war is not going to last long, saying that the more he sees of the havoc wrought by the allied forces with the feebleness of the comeback the more convinced he is that the Germans will not be able to hold out long. He does not have an exalted opinion of the Huns and bases that opinion on what he has actually seen with his own eyes since being at the front.

He says he is now thoroughly broken in to army life and to see his own expression is already "hard as nails." They have experienced some heavy rains and the ground is awfully muddy, but also states that the army is restoring the lands and beautifying it greatly around their camps in great contrast to the havoc wrought by the German invaders.

Thus far he has not received any mail from home.

In opening his letter of September 22nd Dr. Piper says: "I wish you could see the difference between the British Tommie and the German prisoners that come back. The Germans are a poor looking bunch while the Britiesh are chock full of confidence; it would help you to understand my optimistic view as to the duration of the war. There is no question about the ultimate success of the allies and I think the Germans fully realize it, even tho the German common soldier still thinks there are no ships on the seas and that the United States forces can never come over. I can give you no particulars regarding the fighting, newspapers will give you good general descriptions, although the news you read in the papers about September 20th will be old by the time you get this.

Neighborhood ties are not forgotten amid the din of war, it seems, as Dr. Piper says: "I dropped a card to Guy Lawhead at Base Hospital No. 4 and got a reply today He was much surprised to hear that I was up the line and in a hospital in France. He says that he gets mail on an average of once every two weeks and then gets quite a bunch; probabilities are you will get my letters in the same manner and with quite an interval between bunches.

Have not been able to get a real good German helmet yet, although I could get lots of them, but will send some trophies home shortly. We are not allowed to send shell[illegible] use them again.

WHEN CATCHER MCCARTY, GAMEST OF GIANTS, HURT HIS ARM IN THE WORLD SERIES

Catcher Lew McCarty of the Giants, the gamest of the players that Manager McGraw put into the world series with the Chicago White Sox, reached for Leibold at the home plate in the second game. He fell heavily and hurt his arm and had to be taken out. This no doubt had much to do with the poor showing of the Giants, because they recognized their catcher as being one of the men who does not lose his head in important situations.

Big Cut Made In Gov't Insurance For Crews

Waning of U-Boat Effectiveness Is Seen In The New Rates

(By United Press)

Washington, Oct. 12—A cut of 53 per cent. today in the cost of government insurance for crews traversing the submarine zone was taken as further evidence of the waning U-boat effectiveness Vessels going to the Azores, the Canary Islands and Morocco ports on the Atlantic were added by today's order to those passing in the European and Mediterranean ports as requiring seamen's insurance.

The rate of 34 of 1 per cent or 75 cents per $100.00 is decreased one-half of one per cent. Decreased hazard is the reason for the drop.

PROGRESSIVE EUCHRE

Mrs. John Beahan entertained at a progressive euchre party last evening at her home in Hillsdale.

Five tables were utilized in playing uchre and a most delightful evening was spent by the guests.

Mrs. John McCorkle had the largest number of punches on her tally card and received a lovely lunch cloth. Miss Nell Ryan won second prize which was a half dozen pretty handkerchiefs. Mrs. Bert Rowles received a skein of yarn and a pair of knitting needles as consolation prize.

TOLEDO HAS SNOW STORM

Toledo, Ohio, Oct. 12—A full-fledged snow storm is in progress today in northwestern Ohio and eastern Indiana Rain which fell here throughout the night turned into snow this morning and within an hour the city was under a white mantle. Fort Wayne, Indiana and Sandusky, Ohio also reported snow.

KAISER THOT TO BE IN SOFIA

London, Oct. 12.—Report that Kaiser Wilhelm is in Sofia aroused fresh speculation here today as to the extent of reported friction between Bulgaria and Turkey. Rumors have reached here that Czar Ferdinand of Bulgaria insists on peace.

HARRISBURG SUFFERS FIRE

Harrisburg, Oct. 12.—Fire early today wiped out one-half block in the northern part of Harrisburg with an approximate loss of $75,000. For the second time this month the city lost one of its largest garages. Several small business places and some dwellings were destroyed before the flames could be checked.

PREACHING AT THE LUTHERAN CHURCH

Rev John Brubaker, D. D., of Berlin, Pa., will preach in the Lutheran church, Sunday, October 14th, morning and evening. A congregational meeting will be held after the morning service.

CHILDREN'S DANCE

Children's dancing class Saturday afternoon, October 13 at 2 p. m. Dimeling Ball Room.

JOSEPHINE TONNER
AGNES WEAVER

O11 2t

Foot Ball

Tomorrow

Altoona

VS

C. H. S.

Game Starts 3 P.M.

Pass First Billion Mark In Liberty Loan Battle

One-Third of Loan Taken But Subscriptions Must Speed Up

Washington Oct. 12.—The first billion mark was passed today in the Liberty Loan campaign, but was less than half that total officially reported. Secretary McAdoo called on "all the people, not rich alone ,for the hardest kind of work" until the books are closed October 27th. Beginning the final week, the Women's Liberty Loan Committee will light ilberty fires in every city, town and cillage and at every cross road and country school house the night of October 23rd. Up to Wednesday night $325,455,000 was officially reported to the Treasury. This is an average of only $36,000,000 daily, whereas nearly six times as much must be subscribed daily to make the loan successful. The Cleveland district which reported only $1,890,000 was said to have twenty times as much, and St. Louis has seventeen times as much as reported.

ADMIRAL MAYO BACK FROM EUROPE ON MISSION

Washington, Oct. 12.—America is about to play a bigger part in the war with her "greater navy." Plans for fuller cooperation with the allies are being brought to Secretary Daniels by Admiral H. C. aMyo back today from a six weeks' visit to the British fleet and American war ships in London. Speculations on Mayo's mission has taken a wide range, some stating he was especially interested in th efeasibility of a giant naval offensive against the German submarine bases and against the locked up German battle fleet.

ENTERED INTO REST

William H. Patterson, after a four day's illness passed peacefully into rest at his home on Front street, on Tuesday afternoon at half past four o'clock. God's finger touched him and he slept.

His sudden death comes as a shock to a multitude of his friends all over the county, for he was a man who was loved by many.

His life was a gentle one. He was sympathetic in temperament, a clean man in heart and in character he was without reproach. He lived for others. He had learned the secret of life, to minister and to serve. No man ever bore a kinder heart and it always responded to an appeal of suffering.

He loved life, but no doubt if he could speak today from beyond the stars he would say:

"Life we have been long together,
Through pleasant and cloudy weather;
'Tis hard to part when friends are dear.
Perhaps 'twill cost a sigh or tear.

"Then steal away, give little warning,
Choose thine own time,
Say not Good Night, but in some brighter clime
Bid me Good Morning."

His home life was beautiful; to his wife and children he was everything and upon them in turn he bestowed the wealth of his strong affection.

William H. Patterson will live in the memory of those who loved him most, and in the affection of all who knew the kindness of his heart and the sweetness of his nature He is not dead, he is just away.

"I cannot say and I will not say
That he is dead,—he is just away.
With a cheery smile and a wave of the hand
He has wandered into an unknown land
And left us dreaming how very fair
It needs must be, since he lingers there.
Think of him still as the same, I say:
He is not dead—he is just away.

NOTICE
AMERICAN RED CROSS
Clearfield Pennsylvania Chapter

Please take notice that the annual meeting of Clearfield Pennsylvania Chapter, American Red Cross for the purpose of electing officers, adopting a constitution and by-laws, and the transaction of such other business as may come before the meeting, will be held in the Auditorium, Clearfield High School building, Clearfield, Pa., at 3 o'clock in the afternoon of Saturday, October 13th, 1917. Members of Clearfield Chapter and members of all its Branches are entitled to a voice and to vote at such meeting.

By order of the Executive Committee.

J. Frank Snyder, Chairman,
Ella C. Shaw, Secretary,
Clearfield, Pa., Oct. 4, 1917

Advertise in the Progress

Haig Continues His Vigorous Drive On To Passchendaele

Third Big Offensive Within Eight Days Launched This Morning Thru The Slime And Mud Of Flanders

ALL OBJECTIVE SWEPT OVER AND TAKEN

By William Philip Simms
(United Press Staff Correspondent)

With the British Army in Flanders, October 12—All the first objectives were swept over and taken in the first dash of another tremendous drive early this morning The victories were achieved despite the fearful state of the ground which was literally a sea of mud through which the advancing army valiantly wallowed and almost swam. As this is written, headquarter's reports show the drive still in progress. Field Marshall Haig's attacking waves have now arrived within a short distance of Passchendaelle.

Passchendaele is seven miles northeast of Ypres. It is one of the important positions on the slope of Passchendaele Ridge and is not more than six miles from Roulers one of the main transportation centers through which Germany's line of communcation to the Belgian seaport submarine base passes.

London, Oct .12—British troops began another great offensive early today on the slime and mud covered Flanders. "Northeast of Ypres on a front of 6 miles they advanced this morning," the British commander in chief reported, "with satisfactory progress." There was rain throughout the night Presumably this third offensive blow in eight days is against the same German defensive line. Haig has already battered the enemy back along Boelbadle beyond Passchendaele Ridge In five successive drives against the same "Ypres sector" since August 1st, the British troops have penetrated the German defenses at least five miles [illegible] highest hopes were raised [illegible] today by the news of this [illegible] fense. The public thought weather conditions would [illegible] attack but accepted th efact with hopes that under such adverse conditions Haig had again chosen to [illegible] a drive.

LAFOLLETTE SUMMONED

Wash., Oct. 12.—Senator Lafollette was today summoned to open his defense against disloyalty charges at a meetng of the investigating committee next Tuesday morning. The Wisconsin Senator will probably be followed on the witness stand by former Secretary of State William J. Bryan. [illegible] committee in a letter to Lafollette today declared that they desired to give him a hearing "to inform the committee with reference to the accuracy of various statements" he made in his St. Paul speech.

OHIO OPERATORS TO SPEED UP

Washington, Oct. 12.—Ohio coal operators were ordered by the federal fuel administration today to ward off the serious shortage among domestic consumers in that state. Coal from the northwestern region will be distributed by clearing houses.

In Eyes Of Nation Fish Are Good Substitute For Meat

Food Control Board Has Thus Far Only Been Able To Teach People Economy

Washington, D. C., Oct. 12.—Well may the people of America wonder where the increase in the price of food is going to stop. In four years' time the prices of commodities have advanced until today, flour is almost three times as much, sugar is about twice as high, coal has nearly doubled its price, butter and eggs have increased almost 50 per cent. and thru a long list of commodities similar advances are revealed in a comparison of figures from price lsts of 1913 and 1917, notwithstanding a reduction in many necessities since last winter when higher prices were recorded.

Prospects for lower prices are not bright, according to food officials, who point out that through the operation of the food-fixing policy of the Federal Government aided by the huge crops of the past summer, higher quotations can hardly be justified. During the last six months there have been many predictions of higher figures for the coming winter. Reports of the United States Department of Agriculture, however, which show enormous increases in the corn crop, a large wheat crop and billions of pounds of meats and dairy products in cold storage seems to indicate an adequate supply of food providing a system of distribution is found.

Two phases of the food situation have developed from the entrance of the United States into the war. Before this the food problem gave little concern to the nation. but with the United States assuming the responsibility of feeding its allies, governmental regulation became necessary and the price-fixing policy of the National Food Administration has resulted.

Out of the planning and legislating in Washington has emerged a food control board which, aided by State and municipal committees, is educating the public to an appreciation of unused food resources and to a more economical and wiser use of the staple articles. This educatin is expected to result in greatly increasing the export supply and help the nation to take its place as the chief food supplier of the world.

An astonishing situation was revealed in the enormous stocks of cold storage turkeys, chickens, beef ,mutton pork and lamb, as recorded by the United States Department of Agriculture. Those in touch with the markets trace the beginning of the movement to one year ago, when prices for poultry of all sorts started to advance to higher prices than before. When Thanksgiving [illegible] and dealers in the large Eastern [illegible] insisted on 40 and 50 cents a pound for Turkey, various civic and consumers' leagues announced a boycott on poultry. The dealers were not dismayed, but placed a large quantity in storage to wait for a demand that would enable them to dispose of them at the original prices.

During the winter months and following the entrance of the United States into the war, the consumption of poultry diminished. This condition of the market continued until in midsummer the poultry trade started a nation-wide campaign to increase the consumption of poultry. In this they were aided by a patriotic impulse of the people to eat chicken instead of the meats needed in the army. Prices failed to lower for the best grades, only the two and three pounders selling at reduced prices.

Prospects for cheaper potatoes are brighter this year than last. A total increase of 176,563,000 bushels in the United States is reported. The total output estimated at [illegible] bushels. In the case of meats the advance has been almost entirely in the retail prices, the wholesale prices advancing but little. Pork has reached unheard of heights with bacon selling at almost double the price charged in 1913.

Fish is in the eye of the nation with Federal and State food officials urging its substitution for meat and the prices steadily advancing notwithstanding a large supply. The catches of New England fishermen this year are reported to have been larger than ever before in the history of the fishing industry, yet in Boston market cod has doubled in price and mackerel and other varieties are selling higher than ever before.

NewspaperARCHIVE®

THE CLEARFIELD PROGRESS
AN INDEPENDENT REPUBLICAN NEWSPAPER
Published every day except Sunday by the Progressive Publishing Company, Denning Building, Clearfield, Pennsylvania.

G. A. STEWART, Managing Editor.
J. D. CONNELLY, City Editor R. S. NIGHTINGALE, Adv. Mgr.

OFFICERS:
R. H. SOMMERVILLE, President G. A. STEWART, Sec. and Treas.
Bell Phone, No. 176 Bell Phone No. 47

TERMS OF SUBSCRIPTION BY MAIL
One Year ..... $3.00 Three Months ..... .75
Six Months ..... $1.50 One Month ..... .25
TERMS OF SUBSCRIPTION BY CARRIER
Clearfield, Curwensville and Woodland ..... Per month 40c
Entered at Post Office at Clearfield, Pa., as second class matter.

FRIDAY EVENING, OCTOBER 12, 1917.

EDITORIAL

IF—

If on one day each week during the coming year the people of the United States did not eat any meat and if on another day each week they did not consume any wheat products there would be a saving of:

2,200,000 pounds of meat and,

Between 80,000,000 and 90,000,000 bushels of wheat.

Here is a concrete illustration of what a great nation we have become and how important our resources are in the struggle for world democracy.

Should the American people be called upon to observe a meatless day and a wheatless day there would be no hardship and yet the small sacrifice made by many would, in the aggregate, become a powerful factor in the winning of victory.

More than that, the statistics which were prepared in Washington and sent to Director Howard Heinz, of the Food Supply Department, of the Pennsylvania Committee of Public Safety, show that a reduction of the high cost of living is largely in the hands of the people and that each consumer can, with the exercising of a little restraint help his own pocketbook while performing a patriotic service.

WHY IS IT?

We have always heard of the cheapness of southern labor. Yet, when the Government set the price of coal the Kentucky and Tennesee operators were given a higher price than Pennsylvania and Ohio. Yesterday the southern operators were given an advance over the previously set price.

Perhaps we have an answer in the cotton industry. No attempt whatever has been made to regulate the cotton trade in any way. No attempt has been made to regulate any of the southern industries. The solid south is coming to its reward now. Whether it comes about thru their personal political machinations or whether it is the wish of the President is an enigma the solution of which will have a vital effect on the next Presidential election.

DUMDUMS

Columbus would have discovered America, so the Italians who were in his memory today are not going to be afraid of it either.

Clearfield County needs a District Attorney who is capable of, and will, sit at the counsel table during the prosecution of murderers and other criminals instead of cavorting around the Court House corridors.

Wesley P. Norris is without an enemy in Clearfield County. He has made his way by the hardest route. The business of a butcher is not for the sluggard. Being a laborer himself he is the logical laboring man's candidate.

Prepare For The Call

Many a modern fortune has been laid on the foundation of a single dollar.

Week in and week out, other dollars were added until opportunity called and the saver was ready to answer.

Prepare today for tomorrow's opportunity by opening a Savings Account in this Institution. Your first deposit need be no larger than one dollar.

CLEARFIELD'S PIONEER THE CLEARFIELD TRUST CO. SAVINGS BANK

This Store Is Holding Prices Down

Notwithstanding The Fact That Prices Are Advancing Far Beyond Our Expectations We Are Selling The Same Articles For Less Than Any of Our Competitors

Our methods of doing business have so increased our outlet for merchandise that we are growing bigger and bigger with each passing month. This fact enables us to sell you the things in our lines much cheaper as our buying facilities increase.

Our prompt and courteous treatment of all, our quick service, our one price plan is winning out for us every day.

As to our values we want you to compare them with others and this to assure yourself that you are getting more here for your money than elsewhere.

THIS IS A STORE OF BIG VALUES FOR LESS MONEY

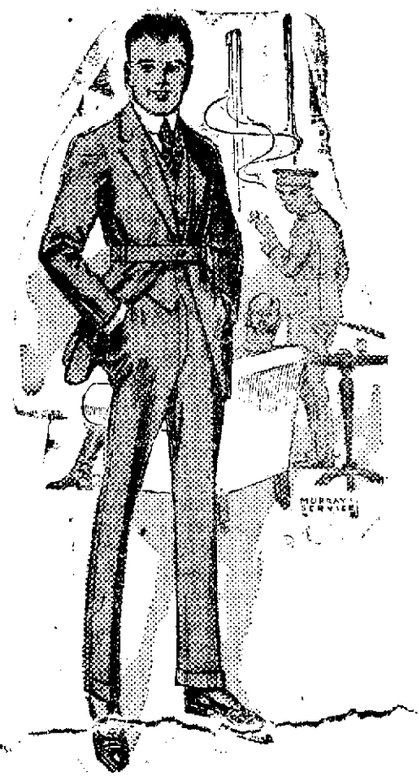

Men's Suits For Fall

Thirty young men's suits in different shades such as brown, gray and other colors of cheviot. All wool and well tailored these are winners. Priced according to the market sell for $12. Our price **$6.95**

Snappy suits in blue and novelty goods. A better suit than the one mentioned before and should be sold for $13 but we're marking them at **$9.00**

Young men's suits in the belter style. These are an all wool suit tailored right up to the minute. There are also some plain styles in the lot. Should sell at $15 but marked **$12.00**

Men's suits guaranteed to be an all wool serge in brown blue, gray and black. Warranted to hold their color and shape and wear like the proverbial iron. Regularly sold at $25 ... **$17.00**

Boy's Dress and School Suits

Blue serges and cheviots for dress and the old standby, corduroy for school. Well made and honest materials. Sizes 4 to 18 years. Priced **$2.48, $5.95**

Men's Trousers

Work trousers of corduroys and khaki. Some lined—others unlined. Priced according to value at **$1.39, $3.50**

Dress trousers in blue and brown serges and gray mixtures. Great values for your money at **$3.95, $5.95**

Boy's Knee Pants

Just the thing for school. Made of an extra heavy blue serge. Sizes 4 to 18 yrs. and priced at ..... **69¢, $1.25**

Overcoats and Mackinaws

We doubt if there is a better stock of men's and boys' overcoats and mackinaws in the county taking everything into consideration. Each and every one has the earmarks of garments costing one third to a half more. And you'll be agreeably surprised to see how low they're priced.

"Rich" Underwear and Shirts

Here's a line that has built itself a wonderful following in a few years on its quality value. Every garment has made good but our prices are the striking feature of our sale. We have 2-piece underwear, shirts, sock and mittens. Come in and see for yourself.

Some Things for Men and Boys

Now that the winter is fast approaching and you're going to need some if not all of the things we mention below we want you to come in and see how much cheaper you can get these things—quality for quality—at this store. Men's and boys' sweaters, underwear (2 piece and union suits) in fleeced and wool, winter hosiery in fact we have about everything to fit you out to keep out the cold.

Children's School Shoes

The kind that won't rub out at the toes and will hold their shape. Just the kind for hustling, tussling kiddies. Priced exceedingly low.

Men's Hi Top Shoes for Work

The famous Daytons, Stoughtons and other lines of standard merit. What we want to impress on you is that you can get them cheaper here.

Waists, Corsets, Underwear

WAISTS that are those fluffy kind or severely plain tailored models. Come in muslin, lawn, voile and China silks. Solid colors stripes in pleasing combinations and solid colors with collars and cuffs of contrasting shades.

CORSETS of the right sort to make your new fall gown fit Letter. You know, we sell the RUSTRITE corset and that is a guarantee of quality. Our pricings are lower, too.

UNDERWEAR in two-piece and union suits for ladies. Light weights and fleeced in cotton and light weights in wool and wool mixtures. You'll be surprised at our exceedingly low prices set there.

Madam, Your Coat and Hat

So sure are we that our values are wonderfully good that we ask you to compare our values styles and prices with what you see in other stores and then we're sure you'll feel that we are not exaggerating our advertising.

COATS of velours, plush, wool mixtures in the popular belter models and with the large collars now in style. Colors are of the kind that the best city stores are offering.

HATS

HATS of that dainty, saucy sort for the younger women and the solid conservative styles for the more mature woman. Pleasing shapes and colorings in a wide range of prices.

Where the Pennsy Trains Stop

Market Street.

POLLACK'S

Outfitter to The Whole Family.

Open Evenings the Year Round Till 9

Clearfield, Pa.

NEWSPAPER ARCHIVE®

Society Brand Clothes

CONSERVATIVE men of forty and over---and younger men of sedate tastes find in Society Brand Clothes just the style and tailoring they want.

This store is "Style Headquarters"—the exclusive home of Society Brand Clothes. They proclaim good taste and care for detail, yet are never extreme in style, cut or pattern.

H. J. Flegal

Clearfield, - - - - - - Penna.

STYLE HEADQUARTERS—THE STORE THAT SELLS SOCIETY BRAND CLOTHES

News of the Day Culled From Various Sources

Enabling Our Readers To Keep In Touch With The Outside World

POISON PLOT MENACES 600 STUDENT AIRMEN AT PRINCETON CAMP

Cyanide of Potassium Sufficient to Kill 50,000 Men Discovered in Room of Samuel Livingood, of Zanesville, Ohio

One of the most subtle and dangerous plots conceived since the outbreak of the Great War was uncovered and foiled by the vigilance of the officers in charge of the aviation camp at Princeton, N. J., on Monday and Tuesday of this week. The plot, it is believed ,was nation-wide in its scope, and its immediate result, had it been successful, would have been to cripple the United States army by the wholesale poisoning of the students in the various aviation camps throughout the country.

An investigation, resulting from chance remarks dropped by one of the students, led to the discovery of two pounds of cyanide of potassium in the rooms in Patton Hall occupied by Samuel O. Livingood, a private in the Aviation Corps.

Immediately upon the discovery of the poison, of which the quantity was sufficient to have killed a far larger number of persons than those dining at the hall, Livingood and another private were arrested by the provost guard and locked up to await instructions from Washington. Upon receipt of orders from the military authorities, Commandant Rodman Gilder, in charge of the aviation school, on Tuesday morning took the prisoners under guard to Governors Island, New York.

Held for Court-Martial

An examination by the officers disclosed the fact that the man who was arrested on suspicion was entirely innocent of any wrongdoing, but Livingood, it is believed, has led the military authorities to suspect the existence of a plot, laid with the intention of placing a quantity of poison in the food of students at aviation camps in every section of the country. They believe that it was the intention of the plotters to agree on the day the poison was to be used and carry out their plans simultaneosly.

The origin of the plot and the name or names of those who conceived it are still unknown, so far as could be learned. The officials refuse to discuss the affair in any way. It is not known definitely whether Livingood was the originator, whether he was simply a tool, and, in the latter case, what were the reasons which led to his being picked as the wholesale assassin.

Samuel O. Livingood, the man charged with being the arch-plotter, is twenty-four years old. His home is given as Zanesville, O., and his occupation in his enlistment papers is described as that of steward.

The fact that it takes about three months to instruct men in the theory of aviation before they are even allowed to make a trial flight and after that are trained carefully step by step for several months longer is believed to be the reason the plot was laid in this particular department of the army's activities.

It was evidently the intention to cripple the aviation corps so completely at one blow that it would take months to regain the time lost in the selection and training of men specially adapted to the exacting demands of the new science of navigating the air.

HOSPITAL BRIDGE CLUB MEETS

Mrs. W. J. Dufton entertained the Hospital Bridge club yesterday afternoon at her home on West Market street.

A most delightful afternoon was spent in playing progressive bridge, there being six tables utilized. Mrs. Dufton served delicious tea and cookies. Mrs. B. M. Fast held high score and received the prize which was a box of correspondence cards given by the hostess.

Seven dollars was realized.

FOR SALE — White, English male, pit bull dog. One year old and will make best kind of watch dog. Will sell reasonable. For information call Progress or write C care Progress. O11-3tc

Advertise in The Pr

WANTS

WANTED—A good cook, quick. Witmer Inn. O6-tfc

WANTED—GIRLS AT THE VELVET MILL. CLEARFIELD TEXTILE CO. O-9-tf

WANTED—A good reliable married man by large food product company to manage branch at Clearfield. Satisfactory wages guaranteed. For information address F, c o Progress. O-8-tf-ch.

WANTED — A girl for general housework for a family of three. Apply Mrs. Cecil Wilson, South Second street. O1-tf

WANTED—Coal in carload lots, open top or box cars, for eastern shipment. National Fuel Company, 736 Widener Building, Philadelphia, Pa. O8-6tc

WANTED—Barber, at once. Must be first class. 516 per week. Time off. D. L. Mehney, Y. M. C. A. O-9-3t.

WANTED—Old false teeth. Don't matter if broken. I pay $2.00 to $15 per set. Send by parcel post and receive check by return mail. L. Mazer, 2007 S .Fifth street, Philadelphia, Pa. O9-1mp

TEAM FOR SALE—Good work team. A little too light for heavy coal hauling but wil make good team for any other purpose Guy Bloom, Clearfield, R. F. D. O9-5tp

FOR SALE—A model 10, one ton, Republic delivery truck, in good condition, also a light delivery wagon and a heavy delivery wagon. Have sold my store and will sell at a bargain. Call on H. & C. phone or write H. B. Grove, Blue Ball. O9-tf

PRIVATE SALE—Household goods consisting of carpet, bed room suite, kitchen stove and many other articles. Friday and Saturday afternoon, Oct. 12 and 13. Mrs. Rachael Tate, Fourth street. O-10-2t-p.

LOST—Head light brim with Wagner lens. If found please return to Clearfield Mill Work and Lumber Co. O-10-3t-ch.

FOR SALE—Horse, weight about 1000 pounds. Address Amor Ogden, Newville, Pa. O-11

CURWENSVILLE

Robbery was perpetrated at the A. & P. store here on Tuesday night considerable groceries having been carried away.

Rev. and Mrs. J. Max Lantz were Tyrone visitors this week.

Semi-annual installation of the officers of Bethesda Lodge, No. 821, I. O. O. F, was conducted on Tuesday evening last by C. E. Robacker, D. D. G. M., of Penfield, who inducted the following:

Noble Grand, John Deters.
Vice Grand, George Blankley.
Secretary, Harry S. Brown.
Treasurer, John A. Dale.

It is noteworthy that this is the fourteenth time for our genial 'Squire to be so installed. Already eight of Bethesda's members have gone to war with several others waiting to be called.

Mr .and Mrs. James Mulready returned home last evening from Olean, N. Y., where they were called on account of the death of the former's father. Miss Mary Mulready accompanied them home.

Remember the food sale Saturday afternoon. Bilger block.

Jack Pyle moved from Ridge avenue to the property on Grampian road recently vacated by Bert Hollopeter who moved to their own home near Clearfield this week.

Mr .and Mrs. Harry Johnson, of Curry Run were Tuesday visitors at the home of Mr. and Mrs. Scott McFadden.

Mrs. Cyrus Michaels who has been spending sometime with her granddaughter Mrs. Percy Maurey, of South Side left yesterday morning for a visit with relatives and friends in Chicago.

O. C. Norris transacted business at Millersburg this week.

Mrs. Mollie Crist who has been on the sick list is improving.

Webb Karstetter spent a couple of days in Bellefonte this week.

The carpenters are busy re-shingling the residence of J. L. Smith on Meadow street.

Mrs. T. F. Casey who has been on the sick list is able to be around again.

Leslie Kline left Tuesday for New Bethlehem where he has accepted position.

Two new cases of diphtheria have developed One in the home of James F. Smith, their little daughter Phyllis and James Hoover a young man of this place.

Mr. and Mrs. H. S. Crownover and son Edmond have returned home from an automobile trip to Huntingdon where they visited the latter's father at Manor Hill.

Hugh Mallen is suffering from a large carbuncle on the back of his head.

Mrs. Andrew Murphey and daughter Miss Elizabeth of Lumber City, visited their son and brother Jay Murphey yesterday.

WALLACETON

W. S. Bressler was a Philipsburg caller on Sunday afternoon.

Mrs. Allen Woodside of Philipsburg was a visitor at the home of her parents in our city on Monday.

Mrs. L. J. Goss and children enjoyed a Saturday night motor trip to Philipsburg.

Mr. and Mrs. W. E. Washburn of Munson, Mrs. Frank Washburn, Miss Lelia and Madaline Washburn of Morrisdale motored thru our city on Sunday en route to visit with firends in Clearfield.

Jno. McQuillen, brick inspector for the H. C. Frick Co. at Uniontown is spending a few days vacation with his family in our city. While here John is adding some improvements to the McQuillen home.

Mr. and Mrs. Roy Williams, Mrs. M. W. Sherry and Mrs. Wickes of Clearfield enjoyed an auto trip to our city on Sunday.

Bruce Bottorf and Earl Wynn were Monday callers at Philipsburg.

Some of our base ball sports are watching the results of the world series now being played by the White Sox, winners of the American pennant, and the N. Y. Giants, winners of the National league pennant.

Hall, Ed. McQuillen, Ira Hollobaugh and Olin Dixon were hustling around Philipsburg on Monday night.

Patrick Connel had business at the county seat Monday evening.

Misses Ida Milligan and Emma Hummel were recent visitors at Philipsburg.

Guess the water wagon is not frozen yet.

The Harbison-Walker Co. have put a crew of men excavating for the foundation where they intend to put up a new dust tower and put in a new dry pan. The increasing demand for the product turned out at this plant demands a much larger capacity.

Miss Josephine House of Bigler was a Saturday evening visitor to our city.

Mrs. Gertie Shadle of Jersey Shore was a recent visitor with friends and relatives in our city.

The entire community was cast in gloom a few days ago when the messenger of death called at the home of Mr. and Mrs. Ivan Kramer and took away their beloved young son Edwin. He had been sick for several months with dropsy and the careful atention of the best medical treatment was of no avail. The sorrowing parents have the sympathy of the community in the hour of trouble.

The high dost of potatoes is due to receive a black eye for our people are taking many bushels of spuds from their gardens.

Lloyd Emigh, one of the boys now in training at Ft. Myer, Va., was home over Sunday on a few days' leave of absence. He is a member of a Field Artillery battalion and is ready to go over the ditch after the Kaiser's legions. Lloyd is a strapping big fellow and made a good appearance in his uniform. He left on Sunday to report for duty again at the camp. We have two other boys in camp at August, Ga., members of the First Pennsylvania Cavalry, Mounted Machine Gun Trop.

DOOLEY'S DRUG STORE
CORNER MARKET AND THIRD STS.
Next to Leitzinger's

CHICHESTER S PILLS
THE DIAMOND BRAND.
Ladies! Ask your Druggist for Chi-ches-ter's Diamond Brand Pills in Red and Gold metallic boxes, sealed with Blue Ribbon. Take no other. Buy of your Druggist. Ask for CHI-CHES-TER'S DIAMOND BRAND PILLS, for 25 years known as Best, Safest, Always Reliable
SOLD BY DRUGGISTS EVERYWHERE

Plays Any Record

No Need To Ask, "Will My Machine Play That Piece?" Get One Of These RISHELL PHONOGRAPHS And Play Any Record That Pleases Your Ear.

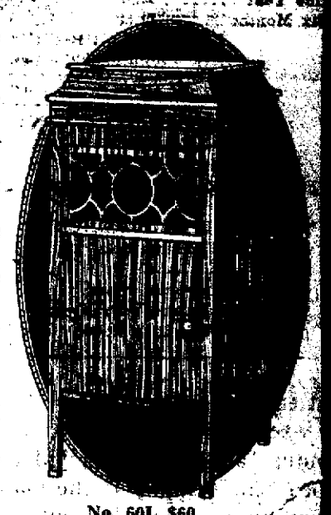

Plays any sort of record. You may play Edisons, Victors or Columbias with just as clear tone reproductions as the RISHELL record. The adaptability of the tone arm now clears away the objection to have to confine your record selections to one make of machine.

No. 60L $60
Fumed and Quartered Oak and Mahogany

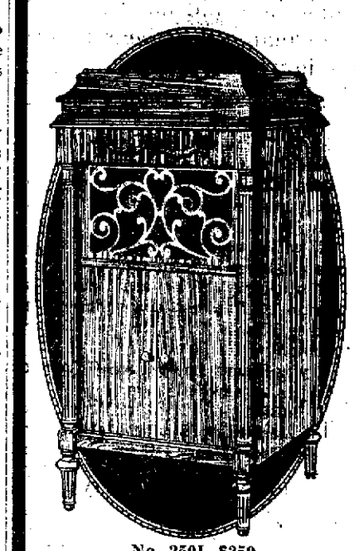

No. 250L $250
Fumed and Quartered Oak and Mahogany

A Few Features

Wood Sounding Box
New Tone Control
Easy Payment Plan
Wonderful Motor
Full Rich Tones
Adjustable Tone Arm

A SMALL PAYMENT PLACES THIS MACHINE IN YOUR HOME

Leitzinger Bros.
"The Big Store"

CELEBRATION

Clearfield Driving Park, Oct. 12.

To Celebrate the 425th Anniversary of the Discovery of America by Christopher Columbus the Clearfield Italians Will Hold a Great Celebration at the Clearfield Driving Park.

Program For The Day

1:30 P. M. Parade over the principal streets of town and East End. Parade forms at Italian Headquarters near P R. R. station and breaks up at the Driving Park. In addition to the local Italian Band the Crescent Band of Curwensville will be in line.

Sports at the Park

BASEBALL GAME HORSE RACES MOTORCYCLE RACES BICYCLE RACES
DAY AND NIGHT FIREWORKS OTHER AMUSEMENTS

Dancing at the Pavilion

Afternoon 2 to 6 **Evening 8 to 12**

Band concert by the Crescent Band of Curwensville at the Park in the afternoon and evening.

Come and Help Us Celebrate America's Greatest Day.

If you wish to participate in the parade please be on time and provide yourself with a proper badge.

Committee in Charge.

NEWSPAPER ARCHIVE®

NEWS OF THE CAMPS

Hunters' Tents

Made Of The Right Material To Keep Out The Cold, Wind And Weather

If your crew is contemplating buying a new tent for the coming season get it from one who knows just what hunters require.

I can give you anything from a little shelter tent up to the real big ones with room enough to hold th ewhole crew. Can furnish them complete with poles, ropes and ready to go up.

Being a hunter, I understand your needs and can fix you up so much the better. Better order now so as to be sure of delivery before the season opens.

A. Lea Hess
The Tent Man

Something For The Man Who Hunts

Something For The Man Who Hunts.

We have a complete stock of footwear for the man who is planning a hunting trip this fall. Our line of hightop, heavy shoes in black, brown, 12 or 16 inch tops, blucher, Kromelk or Oak soles.

Also a good showing of heavy gums in black white and red, 7 and 9 inch tops, lace. Sheepskin Moccasins, Viscol Oil, in fact everything to satisfy the hunter's wants at prices that will meet with your approval.

BROWN'S BOOT SHOP
New Location, 225 Market St.

Hunters' Comfort

If theres' one thing that is conducive to the comfort of you hunters, there's a hundred in this store.

Just for instance—Thermos bottles, safety razors, toilet kits, wrist watches, each has its place in your material comfort while in the woods or in camp.

We're going to tell you about these things as we go along with this page and it will be of interest to you to keep in touch with us.

KENNARD & SNYDER

Keep Your Feet Warm

Cold feet will not do while you are in the woods and we're ready to furnish the socks to do it.

Those great big woolen ones that will keep your feet dry and warm, are here aplenty. Have the in that red and white wool pattern.

You cannot afford to have wet feet for the price of these.

65c

A. MIRKIN
Market St. Clfd., Pa.

If You Wear Dux-Back Clothes You're Waterproof

Wading through the wet brush or caught out in the rain DUX-BACK assures you of a dry hide and no unpleasantness.

We have them in pants, coats and vests and plenty of sizes to fit all comers. Yours is here for you.

H. J. FLEGAL

SAVE THE DOES

The National Game commission issued the following statement last week and as it's timely and chock full of good sense we reproduce it herewith: The open season for deer is now at hand in many parts of the country and in fifteen states the law allows both bucks and does to be killed In other states does are protected at all seasons. The United States department of agriculture strongly urges that these fifteen states should make 1917 a close season on does. It points out that about 10,000,000 pounds of venison are produced in a year.

Since the does as a rule average less in weight than bucks of the same age, killing a doe instead of a buck usually means considerably less meat. Furthermore the department points out that the supply of deer will not increase if the breeding stock is killed off. The rapidity with which deer increase when does are protected is shown b ythe experience in Vermont Pennsylvania, and other states, and a doe spared this fall means one more fawn as well as one more doe next spring.

Make Every Deer Count

Several recommendations are made by the department as follows:

Do not kill a spike buck or doe when you can obtain a fullgrown buck.

Do not kill deer when weather conditions or difficulties of transportation prevent saving the meat.

Save every pound of meat.

Save the skin and the head also if the antlers are in good condition.

Do not shoot deer at night, or in the water, or unless you can clearly see that the animal aimed at is a fullgrown buck. Failure to observe this rule usually results in a violation of the game laws and often in the loss of human life.

HARVESTED FIVE BEE TREES

George Hockenberry, of Chest township, and a noted hunter, in company with Alex Wallace, the well-known Lawrence township hunter, guide and woodsman, spent a week at the Wallace camp on Alex's Branch of Trout Run, and came into town Saturday last with three hundred pounds of honey secured from five bee trees which they located and cut during their stay in the wilds. Alex says he has been hunting bee trees on these mountains for more than fifty years and the pastime has retrograded from a science down to mere boy's play. He said he pursued the wily honey storer on the headwaters of Lick, Laurel and Trout runs when that country was one unbroken wilderness from the very edge of Clearfield town clear through to the New York state border, the huge trees standing so thickly on the mountain tops and along the streams that one was forced to lie on one's back to see the sun.

Everything is different now, the woodsman and his axe devastated the region, robbed the wilderness of its pristine glory and beauty and now the bee is compelled to use the available abandoned stubs or dead trees which dot the hillsides in silent vigil over the scene of decolation incident to the leveling of the huge forests. Because of this fact a ten year old boy can set his pan of "bait" in the sun in a likely spot and follow the bee with his eye from the sweet stuff to his lair without moving from the spot.

HUNTERS IN THE ARMY

Many members of last years' hunting crews will be absent from their accustomed haunts when the roll is called at the breakfast table on opening day. And instead of matching wits with the wily buck last year's deer hunter will possibly be engaged in using all the cunning of his hunter's training in endeavoring to get a pot shot at the Kaiser o rone of his minions Terrible as the thought is, it is none the less true. Several of the local camps have more than one member in the army or navy with more to follow. The Carns camp at the head of Stone run, has three representatives in Uncle Sam's fighting forces. Harry Davis is with the 59th regiment at Gettysburg, waiting for orders to go "on the chase" for the Kaiser, while Ferd Mignot and William Carns are down at Camp Lee [illegible] adventu

Hunters' Sweaters

That Will Keep The Cold Out And You Warm

Perched out on a stump where the wind gets you all ways, you'll appreciatee one of the good warm Spaulding sweaters. We have 'em in the big roll necks, the V-necks and plain ruff collars. Made of that heavy chain stitch with Spaulding quality in every inch of them. Colors maroon, blue, gray and bronze.

We also have the light jerseys for knocking about. These are wool but lighter in weight. Com ein all the plain and color combinations.

Sportsmans Supply Company

Copies of the game laws for the asking.

BATTERIES FOR FLASHES

If your flashlight needs a new battery, don't put it off until the last minute. Be Prepared! We've a size to fit every light.

Electric Supply Co.

Smoke Comfort

After a hard day, whether luck's been with you or against you, a cool fragrant smoke will help the tired muscles and the keyed-up nerves.

TORO CIGARS

Every nickle you spend hits the bull's eye. You're sure of a kill every time you light up. Slip a box in your kit bag and smoke-worries will be over.

C[illegible] Drug Store

on the other side and Glasgow Troxel at Camp Lee, while Al Owens and Alex Boyle represent Crooked run camp at or near the firing line, the former being with Troop L of Bellefonte, at Fort Oglethorpe and the latter at Camp Lee. Bill Bock will represent the Sawdust Pile at Camp Lee and there are no doubt many others whose names we did not get.

If you will pardon us for the suggestion, we will say that all these boys would no doubt greatly appreciate being kept in touch with home and home folks and would especially enjoy reading the Hunter's page. As a further suggestion we might add, our subscription rates are 25c per month or $3.00 per year anywhere the boys go on this or the other side of the water.

HE IS SOME MAN

Morrisdale may not have the longest list of hunters in the woods this year, but they have certainly listed the longest hunter thus far. The long hunter in question bears the famous name of Martin Luther and County Treasurer Kline emitted a startled whistle when in looking over his application for a permit to hunt this year, the applicant recited the fact that he was 6 feet and 7 inches tall. He got license number 1248 on October 6th.

PUBLIC HUNTER'S PARADISE BEING NARROWED

Sportsmen everywhere are banding together and purchasing their hunting grounds and making, what has been public hunting ground for all time, private preserves. Many Clearfield county organizations own their own private hunting grounds and the idea also has taken hold in adjoining counties as the following will denote:

A number of Elk county men have organized what will be known as the Carbon club, an organization for hunting and fishing, and with this end in view, 4,000 acres of wild Elk county land has been leased for a term of years. The land in question is known to the hunters of this section and includes all that strip from Mahan run to a point about Daguscahonda along the state road and south to the Centerville road. In this tract of land are pheasants, rabbits and other game and in the past bears have been killed in the thickly wooded area. It will be an ideal game preserve.

Men will be employed to see that no trespassers go on the land during the hunting and fishing seasons This club respectfully requests the public to refrain from either hunting or fishing on this property The club has no objections to the public trespassing—but not during the hunting and fishing seasons. The club also asks that all be extremely careful between the seasons when they are allowed on the property, regarding fire, as last year some parties did not take the usual precautions after leaving a bon fire, with the result that a section of the woodland took fire and burned over quite a stretch, causing much damage. The club has in the process of completion a large dam which will be stocked with trout as will also the stream which flows into it.

HUNTERS MUST BE CONTENT WITH KILLING BEAR APIECE

Pennsylvania's bear hunting season will open next Monday, October 15, to continue until December 15. The new regulations are under the game code of 1917 ,and allow the killing of one bear by a hunter each season, or three bears to one camp or hunting party of men. All kinds of steel traps or dead falls and pens are forbidden.

POISONED THREE ELK

Paris green, placed for the purpose of killing game, caused the death of three of the elk imported into the Black Forest region. Their carcasses were found near Slate Run, Sunday.

HIGH COST OF LIVING

Some of the regular "shanty hunters" are in sore straits just now and indications point to fewer "wall flowers" on the mountain this season than ever before. The reason for this is to be found in the high cost of—living. Then too, the revenue was increased to $3.20 per gallon and little kegs and cases fetch $[illegible]

Hunting Togs.!

Louis Shapiro

WHOLESALE
and
RETAIL
DEPOSITORY
for
"THE BLACK SHELLS"
and
AMMUNITION

Clearfield Hardware Company
125 Market St.
Clearfield - - - Pa.

Hi-Tops for Hunters

Made by Dayton and Endicott-Johnson of the best kind of leather. Have them in 10 to 18 inch tops of al leather. Good oak soles and oil grain uppers.

Just the thing for tramping over the hills.

$4.50 to $8.

NIEMAN

Hunters' Comforts

After the excitement of the drive, in the hours in camp you're going to think of bodily comforts.

Eating or sleeping we have something for you. Our grocery section is complete in every detail to cater to your "inner" wants. Our dry goods and furnishing section will furnish those things for warmth and comfort to your body.

We'll tell you about them from week to week.

ROSS & WOODS

Thermos Bottle

Out in the mountains, miles from home a drink of hot tea or coffee tastes mighty good. Gives you pep to get home or back to camp.

Warm drinks placed in one of these Thermos bottles keeps warm for hours. Bracing and fatigue killing its just the thing for you.

Kurtz Stationery Store
The Quality Shop

Material for Camp Repairs

You're going to have to repair some of the damages that have been done to your camp since last year.

We have just what you want either tools or material—roofing, window glass, nails, hinges, hammers, hatchets, saws—everything to make your camp snug and warm for the season.

Why not get it before the weather gets too cold?

W. F. POWELL

Perfect Vision Assures Perfect Scores

Don't take a chance on missing your game because your eyesight is poor.

BE PREPARED

Give your eyes the same thought and care that you would your gun and ammunition, and good shooting will result.

Let us examine your eyes and we will tell you truthfully whether your vision can be improved.

The new Trench frame and Shell-texs are admirable for hunting — good substantial frames and large round lens.

Let us show them to you.

W. W. HOWE

MR. HUNTER Election's Coming We Want Your Vote

Every vote cast for the three of us will be a sure shot for good service in our three offices. We come to you on a platform of service to you in every way we can.

ARNOLD
For District Attorney

NORRIS
For Sheriff

POLLUM
For Coroner

We're going to make a drive and when we come to your crossing we ask your aid and support.

NewspaperARCHIVE® NewspaperARCHIVE®

GLOBE
THEATRE
TONIGHT

Big Fox Super Production
Featuring Theda Bara with all select stars in
"HER GREATEST LOVE"
Last Showing—Don't miss it

VOICE ON THE WIRE
"THE THOUGHT MACHINE"
Episode No. 11

Music by the famous Globe Orchestra

Matinee 5 and 10c Night 10c

TOMORROW

Special Paramount Feature
Fannie Ward with all star cast in
"TENNESSEE'S PARDNER"
In 5 Thrilling Acts

New Universal News
The World Before Your Eyes
News While it is News

TAKE SALTS TO FLUSH KIDNEYS

Eat less meat if you feel backachy or have Bladder trouble

Meat forms uric acid which excites and overworks the kidneys in their efforts to filter it from the system Regular eaters of meat flush the kidneys occasionally You must relieve them like you relieve your bowels, removing all the acids, waste and poison, else you feel a dull misery in the kidney region, sharp pains in the back or sick headache, dizziness, your stomach sours, tongue is coated and when the weather is bad you have rheumatic twinges. The urine is cloudy, full of sediment; the channels often get irritated, obliging you to get up two or three times during the night.

To neutralize these irritating acids and flush off the body's urinous waste get about four ounces of Jad Salts from any pharmacy; take a tablespoonful in a glass of water before breakfast for a few days and your kidneys will then act fine and bladder disorders disappear. This famous salts is made from the acid of grapes and lemon juice, combined with lithia, and has been used for generations to clean and stimulate sluggish kidneys and stop bladder irritation. Jad Salts is inexpensive; harmless and makes a delightful effervescent lithia-water drink which millions of men and women take now and then, thus avoiding serious kidney and bladder diseases.

NOTICE

Notice is hereby given that John A Stock, guardian of Joseph M. Hemmes, Frances Hemmes, Frederick Hemmes and Paul Hemmes minor children of Elizabeth Hemmes, deceased, has presented a petition to the Orphan's court, Clearfield county asking for permission to make private sale of the interest of said wards in a certain tract of land in Cooper township, containing two acres more or less, to Edward Moyer, for the price or sum of One hundred eighty dollars ($180 00). That the Court has fixed Monday, October 29, as the time for final confirmation of said sale

MILLER & HARTSWICK,
O11,18,25 Attorneys for Guardian

Mrs. J. Tippett Maxwell, well known in New York and Washington society, has gone to work in a canning factory in Baltimore to do her "bit" in helping America win the war

FOUND—Someone left a good coat in the millinery department of Leonardson's store during fair week Owner can have same by proving property and paying for notice O11-1tc

LOST—A ring, somewhere between P. R. R. Market street and The Douglass Hotel. Finder please return to The Progress. Reward offered. O-11-ch-1t.

Melbaline Toilet Preparations

Just as incomparable as their namesake, the operatic singer Toilet water, cold cream and talc have just that dainty exquisitiveness that is the essence of good taste. The "Loveme" perfume is exceptionally dainty.

STEWART'S DRUG STORE

Gossip for Tonight's Tea Table

Frank Reese of Punxsutawney was transacting business in town today.

Mrs. Will Straw of Ansonville, who has been visiting with friends here returned to her home today She accompanied home by Cameron Johnson and family who will spend some time there.

Mrs. G. B. Yeany is entertaining her neighborhood bridge club this evening at her home on South Second street

Mrs. Mary Sayles who has been spending the past month with her sister Mrs. D. W McCurdy left today for her home in Vineland, N. J

John Jones of Girard, Ohio, who made his home in Clearfield for a number of years is visiting with friends here.

John P McCurdy returned last evening from a trip to Irvona.

Mrs. J. M. McKinley of Curwensville was shopping in town yesterday

Mrs B. F. Mann and daughters Mrs. Harry Ellis and daughter Maxine, Mrs. Chester Smeal and son Theron and Miss Mary Mann, and granddaughter Emma Leisure and son Harvey Mann are camping at Weilder Camp.

Mrs. George McCullough left last evening for her home in Tyrone after a visit with friends here

Joe Call of Sykesville is visiting in town.

Mrs. James Stott and daughter, of Philipsburg were shopping in our stores yesterday.

L. E Weber and family of DuBois, motored to Clearfield yesterday.

Mrs Clark Boyer of Curwensville, spent last evening with her sister Mrs W A Butler

Miss Rebecca Hurley, of Morrisdale, was shopping in town today

Mrs Harry Ellis and daughter Maxine of Reading, are visiting her mother Mrs. B. F. Mann on Ogden avenue

Clyde Staver has returned from a business trip to Johnstown

J. LaBarr of Bellefonte, was in town transacting business yesterday

Miss Pearl Moore left yesterday for a few days visit to Baltimore and Lutherville, Md., where she will visit her sister Miss Lillian Moore who is attending Maryland College for Women.

Will Bachelor of Glen Richey, attended to business in town yesterday.

Mrs. A. O. Smith who has been ill at her home on Second street is improving

Miss Harvey will be at Leonardson's store all this week and will cut, fit and design free of charge any silk or wool garment providing the materials are purchased at this store. We invite every one to visit the store this week and take advantage of this special offer

SOUTHERN OPERATORS GIVEN ADVANCE

Washington, Oct. 11—Operators of bituminous coal mines in Kentucky and Tennessee were granted increase in government prices, an advance of 10 per cent. per ton in Kentucky and 20 per cent in Tennessee

Elizabeth Gurley Flynn, who is regarded as one of the dominating factors in the I. W. W. movement, began her career at the age of 16 by appearing as a soap box Socialist orator in New York and uttering learned things regarded as far beyond her years.

PAY DAY
What Does It Mean To You?

For 17 years the International Correspondence Schools have been making pay day mean more to men who are ambitious and who want to advance themselves in the world

No matter what your circumstances are we can qualify you for a better position. Can you afford to neglect this opportunity? Sign the coupon tonight.

INTERNATIONAL CORRESPONDENCE SCHOOLS
R. P. NEAL, Rep.
Box 134, CLEARFIELD, PA.

Please explain, without further obligation on my part, how I can qualify for a larger salary and advancement to the position before which I have marked X

Ad Writer	Architec Draftsman
Show-Card Writer	Structural Engineer
Window Trimmer	Structural Drafts
Civil Service Exams	Contractor & Builder
Ornamental Designer	Foreman Plumber
Mech Engineer	Civil Engineer
Mechanical Drafts	R R Construct Eng
Foreman Machinist	Surveyor
Electrical Engineer	Mining Engineer
Electrician	Chemist
Power-Station Supt.	Bookkeeper
Architect	Stenographer

If the position you wish to gain is not in the list, state what it is here .....

Name .....

St. & No. .....

City ..... State .....

WORK STARTED ON NEW SHAFT

Workmen have been busily employed during the past two weeks in sinking a shaft near the school house in South Philipsburg to the B vein of coal. It is the initial movement in what promises to be an operation of considerable magnitude and capacity, and is to be pushed to completion as rapidly as possible

The promoters are Louis Finberg, Isaac Finberg, John Batcheler and William Peters and, they expect to incorporate under the name of South Philipsburg Coal company. Having leased 400 acres of the Sim Batcheler and Lawrence Miller properties, they are planning to expend between $40,000 and $50,000 in the construction of a plant that will enable them to successfully deevlop the B vein, which runs from 5 to 8½ feet of high grade bituminous coal.

The operation is to be electrically equipped, and the coal will be conveyed from the pit mouth to the railway cars by aerial line—an endless chain of buckets. The operation will be enabled to ship over both the Pennsylvania and New York Central railroads.

In four months, not longer than five the promoters say, the plans will be in operation, and when full development is reached will employ 200 men.

ALCORN A WINNER

Hon. G Milton Alcorn will be one of the regularly nominated candidates for City Council in DuBois, at the coming November election. This fact was determined this morning when the recount of the primary ballot, ordered by Judge Bell, on petition of Mr Alcorn and his friends, was had by the County Commissioners

When the primary vote was returned to the County Commissioners the election board of the Second Precinct of the Second Ward made an error in the number of votes received by Mr Alcorn in that precinct. Under this return as computed by the Commissioners Mr Alcorn was defeated by G B. Stahl, whereas the real or correct unofficial figures returned Mr. Alcorn a nominee

The recount showed Mr Stahl to have received 36 votes and Mr Alcorn 55 votes in the disputed precinct and assures the latter a place on the ticket.

HEAD STUFFED FROM CATARRH OR A COLD

Says Cream Applied in Nostrils Opens Air Passages Right Up.

Instant relief—no waiting. Your clogged nostrils open right up, the air passages of your head clear and you can breathe freely. No more hawking, snuffling, blowing, headache, dryness No struggling for breath at night; your cold or catarrh disappears.

Get a small bottle of Ely's Cream Balm from your druggist now. Apply a little of this fragrant, antiseptic, healing cream in your nostrils It penetrates through every air passage of the head, soothes the inflamed or swollen mucous membrane and relief comes instantly.

It's just fine Don't stay stuffed-up with a cold or nasty catarrh.

Progress Ads Pay

Surprising

—how these shirts come back from the laundry, as fresh and fine as the day you bought them.

HALLMARK SHIRTS

"The sort of shirts you've always wanted at the price you want to pay."

New patterns to suit every taste; smartly stylish in cut; perfect tailoring in every detail.

At prices you like to pay

Come in and get acquainted with the new models.

$1.25

ROSS & WOODS

New "Betty Wales" Dresses
ARE HERE

We have just unpacked the smartest selection of "Betty Wales" Dresses we have ever shown. Their smartness and refinement are out of the ordinary. Attached to every dress is a gift from Betty Wales to one of her friends.

ARMIDE GAGE

Above we illustrate the Gage Hat for this week

Smart Velvet Millinery

Of course, winged trimmings is but one of the style features favored for this season—but it is one of the prettiest; for it lends an air of chicness and individuality to your entire costume that is difficult of attaining with other fancies. The velvets as well as feathers are in various shades and combinations.

Many unique and stunning effects have been created in the placing of the wings; for instance, one stands up vertically in front, another inclines slightly downward at the side. All are stunning. Prices very moderate.

Thoroughly Smart Fall Coats at $29.95

When the chill days come creeping on, you'll be glad to have a soft warm coat to get into. The New York shops are indicating that Burella cloth is to be a prime favorite for the season's coats—just such coats as these we are showing in blue brown, black, grey, with generous collars and cuffs of seal, mole, skunk and racoon.

We believe these coats to be especially good values, both in style and material, and would suggest that you come and look them over.

Everything for Baby's Fall and Winter Needs

"Oogle Oogle, Oogle"—Happy Baby, Fresh from the bath—she Too knows—when there are good things in store for her—

The most adorable little dresses, of fine white lawn or nainsook, trimmed with groups of pin tucks, touches of delicate lace and embroidery—not too much to spoil their charming simpilcity, but just enough to make them pretty and becoming .. .. 59c to $5.00

And then the coats! Long white ones of finest flannel or serge for the infant; others in all sorts of delightful materials and styles for the tots of one and two. Prices run from .... $2.50 to $6.50

Of course a cap is needed. Dainty caps of white silk, simple but becoming, with pretty touches of colored ribbon, lace and embroidery, are priced .... 59c to $2.50

For the older children there are cunning little caps in heavier materials—white corded silks and colors that are just the thing to frame the little face to best advantage. These cost $1.00 to $2.50.

And don't forget the underwear. You'll find it all here—shirts, petticoats underwaists, nightgowns, in many styles, materials, and prices.

Completely Prepared for Your Knitting Needs

Already many women have purchased yarns and other accessories so that they can begin knitting their sweter, or woolen-garments for the children as early as possible, and have them finished in time for the first cold spell. We are splendidly ready with complete assortments of qualities and shades—and also a complete line of knitting pins, bags, etc.

Yarns .. .. 25c to $1.25 a skein
Knitting pins .... 15c to 45c pair
Knitting bags . .. . 25c to $2.00

Petticoats Now an Item of Interest, $1 to $8.50

This price range covers our stock of petticoats from a plain muslin petticoat with scalloped bottom to the finest white habutai tub silk underskirts with elaborate flounces at $8.50

They have been arranged in a special display for the next few days so that you can inspect the entire group of styles and qualities at one time.

Some prices are as low as they will be this season, there is really nothing to gain by waiting; besides you MUST have a new petticoat to help make your new Autumn garment fit correctly.

A. W. LEONARDSON CO., Clearfield

THROWS HOT JAM ON CHIEF

Woman Scalds Officer and Deputy Serving Warrant

Hollidaysburg, Pa, Oct 10—Chief of Police Harry Bowman of Hollidaysburg, was scalded by a pot of boiling elderberry jam thrown at him by Mrs Harry Harris, at Catlim last night The chief had called at her house to serve a warrant

Edward Cajay, who accompanied the officer was also badly scalded

Chief Bowman is a brother of H L Bowman of this city and is well known here

ENTERTAINS PARTY OF FRIENDS

Miss Ethel Shaw entertained a number of her young friends last evening at her home on West Fifth avenue The evening was spent in popping corn and playing various games At eleven o'clock delicious refreshments were served All voted a wonderful time and are unanimous in the opinion that Miss Shaw is an admirable young hostess

Fresh Fish and Oysters

THORN BROS
Market Street

SANDY TOWNSHIP NEEDS $30,000 SCHOOL BUILDING

The extensive efforts of many progressive residents of the Sandy township school district to give their young more suitable school facilities and a better chance to get an education, will be climaxed on election day when the voters of that district will be called upon to sanction a bond issue of $30,000 for the purpose of providing a ground and building for a new High school

The chief cause for activities along this line just as present is the absolute necessity for securing relif from a congestion now existing in the district

Actual figures provided by District Superintendent W E. Tobias, who was former county superintendent of schools, show that seven teachers employed in the Wilson school house are trying to instruct 468 students or almost twice the number generally recognized as correct Like conditions prevail in practically very unit of the district and it is believed that by the erection of a high school building, to care for the older pupils, sufficient room will be vacated to give the younger students al lthe room needed for their instruction for years to come

ROOM FOR RENT—Good heat water and light Close to business center Apply 328 Market street Next door to The Allegheny House O11 2tp

Subscribe for The Progress

All persons interested in the
War Revenue Law of 1917
are cordially invited to call at our offices and receive a copy indexed, analyzed and with exposition of its provisions.

The County National Bank
Of Clearfield, Pa.

SOCIALISTS AIM TO RULE DAYTON

Dayton, O, Oct 11—With less than a month to elapse before the fall election, when three city commissioners for Dayton's city manager form of legislative body must be chosen, the nonpartisan forces have laid the lines of battle for the hottest fight the city has seen for years, the purpose being to defeat the three Socialist candidate nominated at the primaries on a partisan platform

The battle promises to take on more than local interest, for it is generally admitted ,even within the Socialist lines, that the three Socialist candidates, if elected, will immediately execute the pledge of the party, adopted in 1913, to overthrow the city charter

As three votes on the commission is a majority, the nonpartisans feel they have good reason to be concerned, for the election of the three Socialists, they point out, means the complete control of the city government by the local Socialists.

SEE
ALICE IN WONDERLAND
AT THE GLOBE
Monday, Oct. 15, Afternoon Only
THREE SHOWS
1 and 2:30—Adults and little children
4—School Children
Price—10c
Proceeds for Woman's Club

NOTICE

My office will be closed from October 8th to October 22nd.

DR. LIVINGSTON
Market Street.

NEWSPAPER ARCHIVE®

We're Helping Hoover!

Hoover the food man down at Washington wants every woman to enlist in her kitchen. By helping to keep down your living expenses you're going to help win this war.

We're doing our bit to keep prices down—do your bit by paying cash and carrying your purchases home.

SOME WEEK-END SAVINGS

Jersey Cream flour, sack	$3.50
Loose coffee, lb.	20c-25c-28c

If you bought any of these in a can you would pay at least 7 cents more for the pound. You save the price of the can this way.

Teco pancake flour, pkge.	10c
Uncle Jerry pancake flour, pkge.	8c
Hotel Astor rice, lb.	9c
Pinnacle brand syrup, can	15c-46c
Fancy tomatoes, can	18c
Ritter's pork and beans, can	15c
Heinz baked beans, can	14c-18c
Heinz catsup, bottle	15c
Heinz tomato soup, can	14c-17c
Canned corn, can	15c-20c
Lima beans, can	15c
Loose sweet pickles, doz n	8c
Loose sour pickles, dozen	25c
Baker's cocoanut, pkge.	12c
Dove Brand molasses, can	15c
Crisco, can	38c
Raisins, Silver Bar, lb.	13c
Raisins, Griffins, lb.	15c
Matches, box	5c
Household ammonia, bottle	9c
All 10c spices, pkge.	9c
All soaps, cake	6c
Jaffee, a coffee substitute, package	23c
Banner Lye, can	8c
Old Dutch Cleanser, can	9c
All 10c tobaccos, 3 for	25c

Includes P. A., Velvet, Five Brothers, Tuxedo

Mother's Oats, pkge.	12c-35c
Canned peas, can	17c
Buckhnut peanut butter, jar	15c-23c
Crubro mustard, jar	12c
Crubro catsup, bottle	13c
Crubro apple butter, jar	28c
Crubro preserves, jar	28c
Horshoe salmon, can	28c
Pink salmon, can	22c
Loose olives, qt.	39c

ALL SORTS OF GREEN PRODUCE FOR TOMORROW

WORKMAN'S CASH GROCERY

THIRD ST., TWO STORES DAISY ST.

Water can't hurt this floor

Let the children splash as much as they please. Water can't injure the floor that is finished with

DEVOE THE GUARANTEED MARBLE FLOOR FINISH STAIN

It gives the color of hard wood and a high gloss to any surface—old or new. It saves time and labor, as it stains and varnishes in one operation. Supplied in nine colors in imitation of various woods.

Customers have applied Marble Floor Finish Stain to floors that receive *unusual* wear and tear. It does not mar, crack, chip or peel. We guarantee you satisfaction. Floors and furniture stained with it are easily cleaned and given added lustre with DEVOE Polishing Oil.

Come in and talk over your requirements with us. We will show you how little it costs to paint DEVOE.

CLEARFIELD HARDWARE CO.

CLEARFIELD, PENNA.

RAISE FIVE VICE PRESIDENTS

Tyler, Fillmore, Johnson, Arthur and Roosevelt Succeeded on Death of the President.

Five vice presidents of the United States have on the death of the president succeeded to the higher office. The first president to die while in office was William Henry Harrison, grandfather of Benjamin Harrison of Indiana. His death occurred April 4, 1841, just one month after his inauguration. The vice president, John Tyler, then at his country home in Virginia, was officially notified of the event and on reaching Washington, at once took the oath of office as president.

As this was the first case of the kind there was much discussion for a time in and out of congress as to Tyler's proper title—that is, whether he was "vice president of the United States acting as president" or president. It was finally conceded on all sides that the language of the Constitution is clear that on the death of the president in office the vice president becomes, in name as in fact, president. The framers of the Constitution did not leave the door open for trouble that might arise regarding the legality of acts done by an "acting president."

On the death of President Zachary Taylor, July 9, 1850, Vice President Millard Fillmore succeeded to the presidency and was at a later date an unsuccessful candidate for election to the office. Andrew Johnson, the third vice president to succeed to the higher office, took the oath April 15, 1865, the day after the assassination of President Lincoln. President Garfield was shot July 2, 1881, died the following September 19, and was immediately succeeded by Vice President Chester A. Arthur. Vice President Roosevelt succeeded President McKinley, who died September 14, 1901, and was the only one of five vice presidents thus succeeding to the office who was subsequently elected to it.

SING TO SETTLE QUARRELS

Eskimos Have Peculiar Manner of Adjusting Their Grievances—Enemy Must Listen.

The Eskimos, who live in the ice-bound, barren Northland, have a way of settling quarrels which seems very strange and amusing to those who live in a land of policemen and courts of justice. There, when quarrels arise, the man who has a grievance writes a song in which he tells the wrongs that have been done him. When this has been composed to his satisfaction, he invites his enemy to come and hear him sing it. This the enemy must do, and he brings with him all his relatives and many of his friends, while the singer also has gathered his friends and relatives for the occasion, which is considered something of a general entertainment by the people of the village in which the men live.

Then, while other men of the village pound madly on huge drums, the song of wrongs is begun. When it is finished, if the audience expresses approval, the singer is considered to have won and to have a just cause of complaint. But if dissatisfaction is expressed, that is considered sufficient punishment. After the song everyone dances and the party breaks up in great good humor.

Do Big Jobs First.

The more you ponder difficulties the harder they seem. So the thing is to get them off the slate as soon as possible. You get them off by going after them. Just cast up the work of the day. Estimate the toll in each problem. Tackle the hardest one before you are tired. That may not be according to precedent, but it's according to good generalship. As soon as you get that off the list tackle the next thing in importance. Keep the work going and you're bound to win victories over self and the job you face. Soon there won't be any real problems to annoy you. It will just be a matter of attacking things in the best order. You have gone a long way toward mastery when you have learned to do big things first.—Grit.

Icelanders as Emigrants.

It is claimed for the Icelandic settlers that they have played no small part in the progress and prosperity of the province of Manitoba, Canada, and it is asserted that the story of the foreign population of Winnipeg must necessarily begin with the Icelander. He has set the pace for all the incoming races. He is the illustration par excellence of how a people of ambition and industry can master difficulties, triumph over prejudice, and attain their desired place in the commercial, the political, the intellectual and social life of a hustling and growing city in a strange land. Outside the city it is not unusual to find Icelanders with farms of 1,000 acres.

Bossy Lacks 'Preciation.

Stephen called to see the new Jersey calf, so he was taken out to the pasture where it was. The week-old calf was at one end of the lot looking through the bars, while the mother, old Bess, was as far the opposite side as she could get, gazing into space. After waiting some time for a display of affection between mother and daughter Stephen looked up with a puzzled expression and said: "What's the matter with that cow, uncle? Don't she 'preciate that calf?"

Stunning.

"Oh, Ellie, your new gown and hat are stunning!"

"Yes. Alfred hasn't recovered yet from the shock the bill gave him."

The Ohio State Federation of Women's Clubs is to hold its annual [illegible] this month at Akron.

ALL AIRCRAFT OUTRIVALED

Ancient Bird, the Pterodactyl, Had Twenty-Five Fast Wings, Weighed About Twenty-Five Pounds.

Whence do the angels derive their wings—the angels, that is to say, of painting and sculptural art? From what source is the accepted model for these appendages derived?

It is rather difficult to say, according to the Philadelphia Public Ledger. But apparently the wings conventionally worn by angels are those of the albatross. At all events, albatross wings correspond most nearly to the patterns.

The albatross weighs about 18 pounds and has a wing spread of 11½ feet. Each of its wings has an area of seven square feet. With a wing spread proportionate to size, an angel as well equipped for flight as the albatross ought to be able to fly very well.

The trumpeter swan, which is the greatest weight-carrier of all long-distance flyers, would be at a disadvantage as compared with an angel. It weighs 28 pounds and has a wing spread of only eight feet.

But no angel or modern bird could compare as a flyer with the pterodactyl of 6,000,000 years or so ago, which, weighing perhaps 25 pounds, had a wing spread of 25 feet. Its bones were almost paperlike and its body hardly more than an appendage to its wings. With a head that was principally a daggerlike beak, and a pouch like that of a pelican, it fluttered mothlike (looking for fish) along the shores of the Cretaceous sea that extended northward from the present Gulf of Mexico to and over Kansas.

He was "some" flyer, the "pteranodon" (as naturalists call this species of pterodactyl); our modern flying machines have yet to rival his performances.

HAPPINESS INDUCES OLD AGE

Human Body Demands Enjoyment, and Like a Rose, Will Not Thrive in Shadow.

A woman has declared that at one hundred and six she is in better health and happier than at any previous time in her life, according to the Christian Herald.

Surely a woman who is healthy at one hundred and six ought to be happy. She would have to be happy to be healthy.

None but a happy disposition could carry one through so many years. A gloomy temperament would strangle life out of the body long before the age of one hundred and six.

The human body can no more thrive in shadow than can a rose.

We live by desire to live. Enjoyment of and zest in life are a constant source of life supply.

Old age ought to be the happiest period of life, particularly for a woman. If she has kept her mind active and has wisely refused to settle into the dull rut that people always have ready for her, she can begin in old age to enjoy life in earnest.

In old age there is no more worry about the babies, no more suffering for others. The children are grown up, and, if her part has been well done, they are a prop and a solace to her. Grandchildren are a delight without the bitter, constant worry.

The woman grown old in years should be at her best mentally. She is free to indulge her tastes, enjoy a good book and the conversation of genial minds.

Women retain their vitality and spirits longer than men do. The burdens of life fall from them gradually, and the peace of retirement from active duties comes upon them little by little and almost imperceptibly.

Optimism Helps Some.

Happy is the man or woman who can lay aside the cares and sorrows of the rushed and crowded today and revisit the scenes of yesterday. Happy, too, is the man or woman who lives in the tomorrow; that tomorrow where all is fair and bright; that tomorrow in which we are going to do noble and helpful deeds, and to win fame and fortune; that tomorrow in which we are going to move the world a million miles nearer to heaven, making it a better place for our fellowmen in which to live; that glorious tomorrow in which our dreams are to come true if prayers and conscientious efforts count for aught in bringing them to pass. Don't give up your dreams. Don't deny yourself this bit of happiness, for each beautiful, inspiring dream mellows your heart and widens your mental horizon.—Exchange.

Alice Was Not Particular.

Little Alice was a great pet of her grandmother, who lived in the same house with her. Alice had the bad habit of running away, and her mother often had to resort to rather strenuous measures to keep her at home. One afternoon her mother was ready to go to her club, but as usual Alice was missing, so she started out in search of her. Finding her at one of the neighbor's, she started with her toward home in silence. Suddenly Alice looked up with a winning smile and said: "Oh, mamma, you don't need to go home; you can just go on to your club, and grandma can whip me."

Miscalculation.

"Why, didn't that widely advertised cafe open?"

"Well, you see, after putting in a dancing floor, an ice skating rink, dressing-rooms for the cabaret performers and a platform for the orchestra, there was no room for tables."—The Lamb.

Women have taken the place of 200,000 [illegible] unloaded [illegible]

PIMPLY? WELL, DON'T BE!

People Notice It. Drive Them Off with Dr. Edwards' Olive Tablets

A pimply face will not embarrass you much longer if you get a package of Dr. Edwards' Olive Tablets. The skin should begin to clear after you have taken the tablets a few nights.

Cleanse the blood, the bowels and the liver with Dr. Edwards' Olive Tablets, the successful substitute for calomel; there's never any sickness or pain after taking them.

Dr. Edwards' Olive Tablets do that which calomel does, and just as effectively, but their action is gentle and safe instead of severe and irritating.

No one who takes Olive Tablets is ever cursed with "a dark brown taste," a bad breath, a dull, listless, "no good" feeling, constipation, torpid liver, bad disposition or pimply face.

Dr. Edwards' Olive Tablets are a purely vegetable compound mixed with olive oil; you will know them by their olive color.

Dr. Edwards spent years among patients afflicted with liver and bowel complaints, and Olive Tablets are the immensely effective result.

Take one or two nightly for a week. See how much better you feel and look. 10c and 25c per box. All druggists.

Look and Feel Clean, Sweet and Fresh Every Day

Drink a glass of real hot water before breakfast to wash out poisons.

Life is not merely to live, but to live well, eat well, digest well, work well, sleep wel, look well. What a goirious condition to attain, and yet how very easy it is if one will only adopt the morning inside bath.

Folks who are accustomed to feel dull and heavy when they arise, splitting headache, stuffy from a cold, foul tongue, nasty breath, acid stomach, can, instead, feel a afresh as a daisy by opening the sluices of the system each morning and flushing out the whole of the internal poisonous stagnant matter.

Everyone, whether ailing, sick or well, should, each morning, before breakfast, drink a glass of real hot water with a teaspoonful of limestone phosphate n it to wash from the stomach, liver, kidneys and bowels the previous day's indigestible waste, sour bile and poisonous toxins; thus cleansing, sweetening and purifying the entire alimentary canal before putting more food into the stomach. The action of hot water and limestone phosphate on an empty stomach is wonderfully invigorating. It cleans out all the sou rfermentations, gases, waste and acidity and gives one a splendid appetite for breakfast. While you are enjoying your breakfast the water and phosphate is quietly extracting a large volume of water from the blood and getting ready for a thorough flushing of all the inside organs.

The millions of people who are bothered with constipation, biliousness, stomach trouble, rheumatism, others who have sallow skins, bad blood, and sickly complexions are urged to get a quarter pound of limestone phosphate from the drug store which will cost very little, but is sufficient to make anyone a prominent crank on the subject of internal sanitation.

Graceful Footwear For Women

The slender grace of the new long vamped styles will appeal to every carefully dressed woman—the sterling quality satisfies every desire. The moderate price proves a reveation to all who see them.

You will like the handsome cloth and leather combinatinos which are a feature of the new Fall modes.

Whatever new style you may prefer, will be found in our well balanced stock.

LYTLE BROTHERS

Corner Market and Second Sts. Clearfield, Pa.

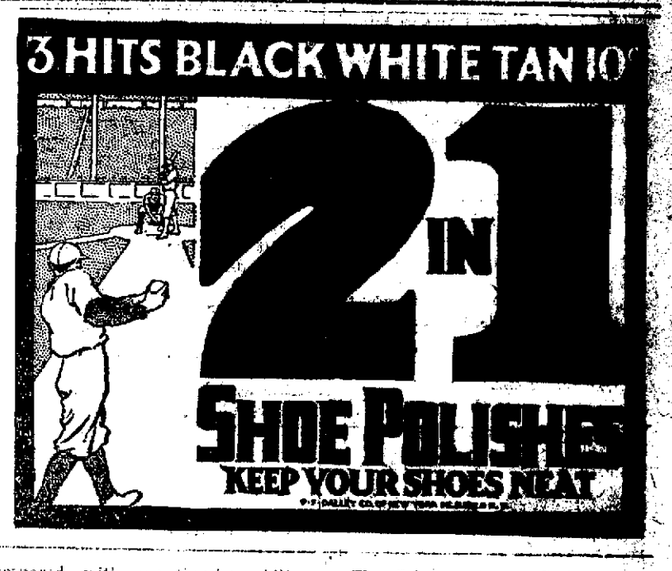

The Colorado State Federation of Women's Clubs maintains a scholarship fund, from which $35,000 has been loaned girls that they might obtain an education.

Because of the shortage of help Vassar College girls are taking turns in waiting on table, cutting the grass, and taking care of the dormitories and other departments.

Here and Now

the new Biltwel series

Velie

A beautiful and harmonious departure from conventional lines, in the natural grace with which the hood blends into the body. A wealth of refinement and detail, an unexpected luxury in upholstery. Mounted on the clean, 40 h. p. Velie Chassis, with its Red Seal Continental Motor, Timken Axles and Bearings, Disc Clutch and long ¾-elliptical underslung springs, you have a car that for beauty, performance and complete riding comfort, is unmatched at anywhere near the price. This latest series includes nine new models. Come in and see *your* Velie today.

ROUTCH & SWARTLE

Clearfield, Pa.

VELIE MOTORS CORPORATION, Moline, Illinois

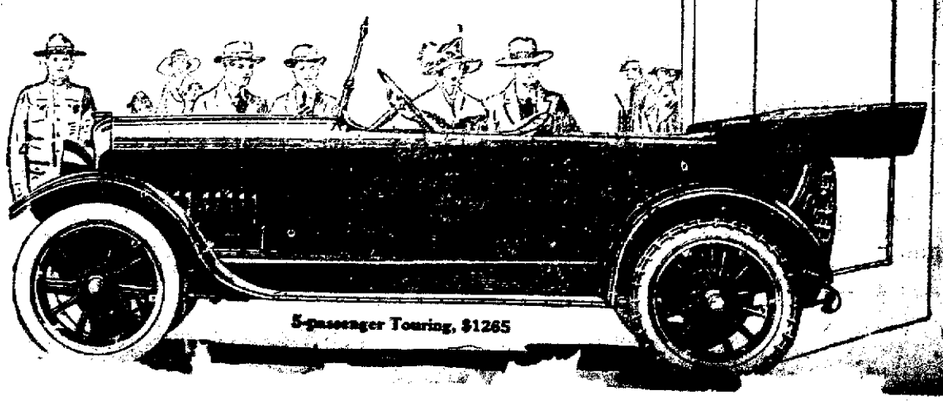

NewspaperARCHIVE®
NewspaperARCHIVE®

GLOBE THEATRE

TONIGHT

Special Paramount Feature
Fannie Ward with all star cast
in
"TENNESSEE'S PARDNER"
In 5 Thrilling Acts

New Universal News
The World Before Your Eyes

TOMORROW

Matinee 5 and 10c Night 10c

Music by the famous Wurlitzer Orchestra

Come Afternoons 1—2:30—4:00
3 big shows tonight, 6:30, 8:00, 9:30
Special Metro Feature
Mabel Taliaferro with all star cast
in
"THE BARRICADE"
A wonderplay in 5 Acts
Special Metro Comedy
Mr. and Mrs. Sidney Drew

GUEST OF SEWING CLUB

The Girls Sewing club gave Miss Ruth Clark, who is one of their members, a most delightful surprise party last evening at her home on West Front street in honor of her birthday anniversary.

The guests spent a most enjoyable evening knitting and having music. An excellent repast was prepared and was most heartily enjoyed.

ENTERTAINED MEMBERS

The Home and Foreign Missionary Society of the Baptist church gave a fine chicken and rice supper last evening to its members in the basement of the church. Following the supper short and entertaining talks were given by the pastor Rev. Mecklem, Mrs. L. F. Banta, Mrs. John Apgar, Miss Charlotte Hoyt and L. F. Banta.

ENTERTAINED AT PROGRESSIVE EUCHRE

Mrs. John Beahan entertained at progressive euchre last evening at her home in Hillsdale. Following the game most excellent refreshments were served. Covers were laid for twenty and a highly enjoyable evening was the result.

Surprising

—how these shirts come back from the laundry, as fresh and fine as the day you bought them.

HALLMARK SHIRTS

"The sort of shirts you've always wanted at the price you want to pay."

New patterns to suit every taste; smartly stylish in cut; perfect tailoring in every detail.

At prices you like to pay

Come in and get acquainted with the new models.

$1.25

ROSS & WOODS

Takes the "Ouch" Out of Corn-Grouch

Why suffer with corns when you can easily remove them with

NYAL'S CORN REMOVER

Absolutely harmless yet will do the work of ridding you of corn-pain in a short time.

STEWART'S DRUG STORE

Gossip for Tonight's Tea Table

Miss Grace Butler left today for Tyrone to spend the week end with her friend Mrs Marshall Musser.

Mrs. A. Paul Kline and children Howard and Phyllis of Butler, Pa., are visiting her parents, Mr. and Mrs. G. P. Drew of Third street Mr. Kline will arrive in town today and will visit his parents Mr. and Mrs Lewis Kline of Merrill street and other relatives over Sunday.

Mrs E. H. Alber of Woodland, was hopping in town yesterday.

Mr. and Mrs. David Krebs have returned home from a trip to Philadelphia New York and Middletown, Conn

Irwin F. Miller returned home yesterday from a business trip to New York.

Mr and Mrs. George Knox and George Knox Jr,, of Pittsburgh, are visiting Mrs. Knox's brother John Foot and family on Reed street.

Miss Maud Kennard who has been nursing her uncle Fred Kennard who has been ill with pneumonia left today for her home in Punxsutawney.

George J. Wilson, representative of the Strawbridge and Clothier firm of Philadelphia, is displaying his goods to the Leitzinger Bros. Department store today.

Mr. and Mrs. Charles E. Patton, of Harirsburg, are the guests of Mrs. W. V. Wright at her home on Market street while here attending the late William H. Paterson's funeral.

Miss Elizabeth Dufton arrived home this morning from spending the past few weeks with her aunt Mrs J. O. Clark and family in Philadelphia and Glen Campbell.

Mrs. E. L. Jones, of Philipsburg, was shopping in our stores yesterday

Rev. Emelius Smith of Cambridge Mass., is visiting his brother Hurxthal Smith on Locust street.

Mr. and Mrs. Edgar Johnson of Freeport, L. I., arrived this morning to visit Mr. Johnson's parents Mr. and Mrs. George Johnson en route for a trip to the west. They expect to leave tomorow for the West.

Mrs. James Qualey of Oswego, N. Y., who has been spending sometime with friends in Pittsburgh arrived yesterday to visit her mother Mrs. Julia Stephens.

Mrs. D. W. Anderson entertained sixteen ladies at dinner last evening at her home on West Locust street in honor of her sister Mrs. Kirk of Tyrone.

Mrs. James H. Sommerville and daughter, of Philipsburg, were shopping in town yesterday.

Wade Stewart arrived home this morning from New York where he has been attending the baseball games.

Judge and Mrs. Bell and daughter Miss Julia motored to DuBois yesterday.

Mrs J P Cameron and mother Mrs. Sidduff of Bloomington were calling [illegible] Clearfield yesterday.

Mrs Mary Lee and sister Mrs. A L. Moore Mrs William Van Alen and little daughter and Miss Agnes Weaver were guests of Mr. and Mrs Asbury Lee yesterday at their new bungalow at Locust Lodge.

Louis Shapiro returned home last evening from a business trip to New York.

V McMasters, the timber estimator, is home from a Southern business trip. While away he stopped off at Petersburg, Va., and and visited Camp Lee, but unfortunately missed meeting the Clearfield contingent.

HELPED THIS MAN FROM THE FIRST APPLICATION

Had Rehumatism In His Knees And Since Using Remedy Has Had No Trouble

THINKS REMEDY WONDERFUL

Asked what were the results of his use of 20th Century Liniment, Chas. McPhaland of 1311 Thirteenth street Altoona, Pa., says: "Answering your inquiry in regard to what success I had with 20th CENTURY LNIMENT I am pleased to inform you that I used it for hreumatism in my knees.

"I noticed an improvement from the first treatment. With a few more treatments the trouble was entirely removed and I have not been bothered with a reccurarnce since.

"That was two or three months ago and I do not hesitate to say that you have a great remedy and I surely wish you success with it."

Get this great remedy for rheumatsim at all good stores where such things are sold for 60c and $1.

SHOULD KEEP ON ACHIEVING

Good Work Demands Continuous Improvement In Every Line of Human Activity.

The other day a famous author was telling me how he felt when his first story was accepted. He said that within a few minutes the thonght flashed across his mind that he could not stop—but must go on. One good story must be followed by another and another and another—else his reputation would die and he would be humiliated. He said that the feeling was not exactly comfortable—that the prospect was in a way terrible. "Being successful," he said, "is not easy. The successful man advertises to the world that he can do certain things well—and he must go on making good or back off the map. It's a great sensation, a great experience—worth almost anything—but it isn't a snap."

It is the same way in business, says a writer in the American Magazine. The salesman who sets a high mark has to go right out and beat that mark or suffer by comparison with his own record. He can't sit down in a rocking chair and devote the rest of his life to receiving congratulations.

Have you ever sat in a restaurant and compared your job with that of a waiter? Try it some time. No matter what your work is I am sure you will see the point if you watch the waiter and think how exactly his job typifies yours. Take, for example, my job—that of an editor. An editor's job is exactly like that of a waiter. He has to go and get something good and bring it in. And after he has brought it in he has to go right out and get something more and bring that in. The minute he sits down or stops to talk unnecessarily with the guests, he ceases to give as good service as before. Then the guests who praised him a moment ago begin to growl. And so, almost immediately, he has turned from a good servant into a poor one.

This fits any line of human activity. A continuous performance is what is wanted. Nothing else counts.

JUDICIAL SYSTEMS ARE OLD

Men Wrangled Over Rights and Wrongs From Time They Began to Live Together.

The concrete beginning of a systemized judiciary, writes Lewis M. Hosea in Case and Comment, are as old as the tribal relation. Men quarreled about rights and wrongs as soon as they began to live together as a community, and the chief of the tribe, or the "elders," judged between claimants.

Indeed, at the earliest beginnings of recorded history we find in Egypt a judicial system, including a reviewing power and remarkably developed ideas of administrative justice. Judicial officers in their epitaphs rest their claim to immortality upon having judged impartially, never oppressing the weak and humble, and their merciful regard for the fatherless and the widow.

In the Code of Hammurabi of Babylon were embodied many of the essential principles of modern justice which were transmitted to European peoples through the conquests of Alexander and the Romans. These form the primal basis of the Roman civil law of our English ancestors, derived through the early tribes of northern Europe.

Even old Homer (66 B. C.) gives us a suggestive picture of the modern system of court trials, as the Odyssey:

"What time the judge forsakes the noisy bar
To take repast, and stills the wordy war."

Good Wages Necessary.

Proper remuneration of labor and well-being of the individual must be recognized as elements of sound business management, says the Cleveland Plain Dealer. The age has passed when the yearly dividend paid to stockholders is accepted by the public as the sole cause for the existence of an industry. Neither are we justified in passing judgment on the quality of industrial administration, or on the practicability of any system of factory operation solely on the basis of whether such administration or system will insure a permanent or increasing degree of financial profit to the owner. We have to consider the human side of all industrial activity, not alone in its relation to the segregated community and the public at large.

Self-Confidence Wins.

Have you ever felt the chagrin of knowing that you have failed in an enterprise, whether this may have been a mere incident of business or an entire career, purely through lack of self-confidence?

Thousands of men have failed in just that way, writes Hugo Masters in Physical Culture.

Self-confidence is a factor in success of such importance that the man with moderate ability, but plenty of confidence, will succeed where the man of far greater ability, coupled with a lack of confidence, will fail. This has been proven probably a few billion times in the history of human affairs.

What Will the Harvest Be?

Few Americans are aware that they live in a country inclosed in a circle of mines and nets, writes Niksah; yet such is the case. Since the declaration of war the navy department has been sowing the waterways and harbors of the country with means of destruction. In harbors nets designed to catch submarines are the chief reliance, while in rivers the channels are planted with mines.

Miss Grace Albert of Woodland, visited friends in Clearfield yesterday.

New "Betty Wales" Dresses ARE HERE

We have just unpacked the smartest selection of "Betty Wales" Dresses we have ever shown. Their smartness and refinement are out of the ordinary. Attached to every dress is a gift from Betty Wales to one of her friends.

Above we illustrate the Gage Hat for this week

Smart Velvet Millinery

Of course, winged trimmings is but one of the style features favored for this season—but it is one of the prettiest; for it lends an air of chicness and individuality to your entire costume that is difficult of attaining with other fancies. The velvets as well as feathers are in various shades and combinations.

Many unique and stunning effects have been created in the placing of the wings; for instance, one stands up vertically in front, another inclines slightly downward at the side. All are stunning. Prices very moderate.

Thoroughly Smart Fall Coats at $29.95

When the chill days come creeping on, you'll be glad to have a soft warm coat to get into. The New York shops are indicating that Burella cloth is to be a prime favorite for the season's coats—just such coats as these we are showing in blue brown, black, grey, with generous collars and cuffs of seal, mole, skunk and racoon.

We believe these coats to be especially good values, both in style and material, and would suggest that you come and look them over.

Everything for Baby's Fall and Winter Needs

The most adorable little dresses, of fine white lawn or nainsook, trimmed with groups of pin tucks, touches of delicate lace and embroidery—not too much to spoil their charming simpilcity, but just enough to make them pretty and becoming ..... 59c to $5.00

And then the coats! Long white ones of finest flannel or serge for the infant; others in all sorts of delightful materials and styles for the tots of one and two. Prices run from ..... $2.50 to $6.50

Of course a cap is needed. Dainty caps of white silk, simple but becoming, with pretty touches of colored ribbon, lace and embroidery, are priced ..... 59c to $2.50

For the older children there are cunning little caps in heavier materials—white corded silks and colors that are just the thing to frame the little face to best advantage. These cost $1.00 to $2.50.

And don't forget the underwear. You'll find it all here—shirts, petticoats underwaists, nightgowns, in many styles, materials, and prices.

Completely Prepared for Your Knitting Needs

Already many women have purchased yarns and other accessories so that they can begin knitting their sweter, or woolen-garments for the children as early as possible, and have them finished in time for the first cold spell. We are splendidly ready with complete assortments of qualities and shades—and also a complete line of knitting pins, bags, etc.

Yarns ..... 25c to $1.25 a skein
Knitting pins ..... 15c to 45c pair
Knitting bags ..... 25c to $2.00

Petticoats Now an Item of Interest, $1 to $8.50

This price range covers our stock of petticoats from a plain muslin petticoat with scalloped bottom to the finest white habutai tub silk underskirts with elaborate flounces at $8.50

They have been arranged in a special display for the next few days so that you can inspect the entire group of styles and qualities at one time.

Some prices are as low as they will be this season, there is really nothing to gain by waiting; besides you MUST have a new petticoat to help make your new Autumn garment fit correctly.

A. W. LEONARDSON CO., Clearfield

WANTED

Several issues of The Progress of the date of Sept. 28. Five cents each paid for them.

F. A. Kyler passed thru Clearfield last evening from Mayburg to Bigler, where he will reside for some time

Want to rent two unfurnished rooms. Apply at Progress office O-12-3d-pd.

LOST—Bunch of keys last evening somewhere in centre of town Reward for return to this office O-12 2t-p

CONVICTS AID THE RED CROSS

"Doing their bit" while "doing time," might be the motto of the convicts of the Eastern penitentiary Philadelphia. Some of the prisoners are set at the task of rolling bandages for the Red Cross. The men in the picture along with others, roll 1 000 bandages a day. Three hundred bandages are placed in each bag The work is done under the most sanitary conditions and under the supervision of a trained Red Cross nurse

Copyright, by International Film Service

All persons interested in the

War Revenue Law of 1917

are cordially invited to call at our offices and receive a copy indexed, analyzed and with exposition of its provisions.

The County National Bank
Of Clearfield, Pa.

CLEARFIELDERS ALWAYS THERE

Old Clearfield was represented in the very first contingent of Uncle Sam's flyers to arrive in France. Our representative on this auspicious occasion was Corporal Kress G. Drew, son of Mr and Mrs G. P. Drew of Third street. Young Drew, who was employed in a clerical capacity at the Standard Car works, Butler, Pa, enlisted in the U. S. aviation service at Butler recruiting station and was in the first squad of airmen sent across to and will help man the first of the 20,000 American air machines to reach the other side His parents received a card from him announcing his safe arrival "over there" on September 17th

Mrs Chester Smeal, Mattie Fulington and Fannie Metcalf and Donald Daugherty are spending a few days at Weilder Camp

A L Moore is spending the week in New York attending to business.

SEE
ALICE IN WONDERLAND
AT THE GLOBE
Monday, Oct. 15, Afternoon Only
THREE SHOWS
1 and 2:30—Adults and little children
4—School Children
Price—10c
Proceeds for Woman's Club

NOTICE

My office will be closed from October 8th to October 22nd.

DR. LIVINGS
Market

NEWSPAPER ARCHIVE®

RELIABLE UNITED PRESS NEWS

CIRCULATION TODAY
2,306

THE CLEARFIELD PROGRESS

THE WEATHER
Probably rain tonight and Friday. Colder Friday.

VOLUME XII. CLEARFIELD, PENNSYLVANIA, THURSDAY EVENING, OCTOBER, 11, 1917 NUMBER [illegible]

GERMAN MUTINY SIGNIFICANT IS VIEW

London Correspondent of United Press Does Not Feel so Optimistic on Effects of Mutiny

SOME DOUBT THAT IT OCCURED

By Carl D. Groat
(United Press Staff Correspondent)

Washington, Oct. 11—The mutiny in the German fleet is so far the most significant happening in Germany since the war broke out. This opinion was voiced today by a leading cabinet member. German sea men know full well whether submarine warfare is a failure or success, they pointed out. The mutiny signifies that they realize Germany in the ultimate is beaten. Officials do not declare that the mutiny signifies the general overturn in Germany, but cabinet members believe that it is a beginning. When sailors throw their captain overboard and sail for Norway it is a direct sign of the overthrow of the strict discipline. Discontent among the men of the German fleet is a sign of real trouble inasmuch as Germany like other nations, takes good care of its fleet and the German navy is under the most strict discipline in the world.

By Ed. L. Keen

London, Oct. 11—It would be a big mistake for America hastily to conclude that the German mutiny means the beginning of the end. Not much significance was attached to the revolt of a few sailors which rebellion was suppressed with iron handed discipline. Some British editors today were skeptical of the whole story.

WOMAN'S CLUB HOLDS INTERESTING MEETING

The Woman's Club met at the home of the president, Mrs. H. Clark Thayer on Locust street yesterday afternoon with a large attendance of members. The policy of the Club henceforth will be to eliminate expense in all ways possible, and with this policy in view, it was decided that the meetings shall be held at the homes of the members instead of renting rooms. All money saved will be used in Red Cross work and other work necessary to help in these troublous times. Very instructive and interesting programs have been prepared for the coming year. The Club will meet twice a month, the day time meetings being strictly of a business nature and the evening meeting being given over to entertainment along lines of progressive study and culture.

The next meeting will be held Tuesday, October twenty-third.

ITALIAN HERO KILLED

Washington, Oct. 11—General Papa, Italian hero, was reported killed today in a Rome cable. He was killed while in the front line, commanding a division on the Italian front.

WORKERS OF THE NAVY LEAGUE NEED WOOL

Local League Sent Nearly Two Hundred Garments: Have Eighty Workers But Lack Materials

LOCAL WORK APPRECIATED

The following from a recent issue of the Philadelphia Record may be of interest to local Navy League readers:—

"Allentown, Pa.—Huge motor trucks from Philadelphia, which during the past few days have been rolling into the United States ambulance camp here, contain sweaters and mufflers for the use of the men next winter in France. The clothing is the gift of the Navy League of the United States. The receiving of these garments is the result of an arrangement made with the Navy League by Colonel Persons, the commander of the Ambulance Corps. While the Navy League aims primarily to supply the men of the navy with necessities, such is the strength and enthusiasm of the organization that it speedily decided it could also take care of the United States Army Ambulance Corps.

The supplies come in a kit containing a sweater, a muffler and a helmet for each soldier.

Those sections which have been called, comprising 40, are the first to get these kits. As rapidly as possible the entire camp will be supplied. The Navy League has also determined to send a shipment direct to France to supply the members of the Ambulance Corps who have already crossed the ocean."

A letter from the Pennsylvania State Chairman, Mrs. Moncure Robinson, highly commending the work of our local committee has been received here, and it is hoped that the good work may be kept up by liberal contributions for wool by those interested in sending these much-needed articles to our men of the army and navy.

Already the local committee has been able to send one hundred and sixty-seven garments, spending $150 for wool for same We have over eighty "willing workers" but we need more money for more yarn. Contributions to this fund may be sent to

MRS. SINGLETON BELL,
Chairman.
MISS AMELIA BIGLER,
Treasurer.
MRS. F. B. REED,
Secretary

WEATHER STOPS FIGHTING

London, Oct. 11—A heavy rain that turned the already oozy Flanders plain into a stick sea of mud was reported by Field Marshall Haig. The downpour continued most of the night. West of Passendale the British commander in chief reported considerable enemy artillery activity.

Big Time Promised For Columbus Day

Local Italians Arranging For a Fine Celebration at the Park

The celebration of Columbus Day tomorrow afternoon by the Italian people of Clearfield and surrounding community promises to be a real bang-up affair. The committee in charge have worked hard to make the celebration a success and promise an afternoon's free entertainment to all who will go over to the Clearfield Driving Park as their guests.

Before the exercises at the Park a parade over the principal streets of the town will be given starting at the Italian headquarters near the Pennsylvania station on Third street. The local Italian band and the Crescent band of Curwensville will be in the line-up. The latter band, which is one of the crack musical organizations of this section will give concerts during the afternoon and evening at the park.

The program at the Park will consist of fireworks, at 3:30 and at 7:30 horse races, motor cycle and bicycle races, other forms of amusement and speech making.

The speakers will be Mayor Callahan, who will preside, Judge Bell, Walter Welch, A. H. Woodward, J. Fred Weaver and A. Roy Chase.

Everybody is invited and admission is free. Turn out and help celebrate the anniversary of the birth of the great Italian discoverer of America.

Railroaders Will Ask For a 25c Increase

Vice President Doak of The Trainmen Admits That Move is Contemplated

(By United Press)

Washington, Oct. 11—Demand for a wage increase, probably 25 per cent, is contemplated by the four railroad brotherhoods, vice president W. N. Doak of the trainmen, admitted here today. Increased living cost without any wage advance since the war began is to be the basis of the demand. There will be negotiations with the railroad companies at the meeting of the eastern conductors and trainmen at Ottawa, Ontario, October 16th. If tagreed upon, demands will be made by conductors, engineers, firemen and brakemen acting in unison. Doak did not believe any agreement could be fully under way before next year.

CONSOLATON PARTY ORDERED

A fine big girl baby arrived at the home of Mr. and Mrs. A. Roy Chase on Market street Tuesday evening. Both mother and babe are getting along finely while Daddy Chase is feeling as good as a fellow ought to feel when he draws a third queen.

Old Dr. Stork persists in bringing girl babies to the Chase domicile and as Roy had ordered a Republican this time he was just a wee mite disappointed when the bespectacled old baby dispenser was obliged to appear with the third girl His disappointment was tempered by the fact that the new arrival is just about the sweetest and cutest little lassie in their neighborhood and further because his friends of the Goshen hunting club are arranging a consolation party at the camp in the near future. We expect an invitation, too.

NEW YORK EXPRESS OFFICE ROBBED OF $6000

New York, Oct. 11—A gang of five masked bandits early today stole $6,000 from the Adams Express Company at Hoboken and escaped after a revolver duel with the police. Ernest Hecker, an employee, was shot in the back when he put up a fight. The robbers travelled in an automobile. Armed with rifles and revolvers they entered the station of the company where two hundred men were working and going into the "valuables room" took seven bags of money.

MURDERER CORRESPONDED WITH BERNSTORFF

(By United Press)

New York, Oct. 11—Assistant Attorney Dooling declared today he had in his possession letters which tend to show a connection between Count Von Bernstorff and Gaston B Means. The letters will be sent to Concord, N C, where Means is facing trial on a charge of murder of the wealthy Mrs. Maud E. King. The letters were by Means from Bernstorff, Captain Boy-Ed and other prominent Germans.

CHILDREN'S DANCE

Children's dancing class Saturday afternoon, October 13 at 2 p. m. Dimeling Ball Room.

JOSEPHINE TONNER
AGNES WEAVER

O11-2tc

LETTER POSTAGE WILL BE THREE CENTS NOV. 1

Postcards Will Need An Extra One Cent Stamp and All One Cent Postage is Eliminated

DROP LETTERS TWO CENTS

Beginning at 12:01 a. m. November 2 the postage on domestic letters and other first-class matter, drop letters and postal cards will be increased in rate, according to a notice sent to all postmasters by Postmaster General Burleson Monday. These new regulations have been made mandatory by provisions in the new revenue bill passed by Congress.

Domestic letters and other first-class matter will be 3 cents an ounce or fraction thereof. Drop letters will require 2 cents an ounce or fraction thereof. Post cards will be 2 cents each.

Drop letters, that is letters mailed within the jurisdiction of a postoffice for delivery within the same area, have heretofore required 1 cent an ounce postage. The public generally in the past has not availed itself of this saving according to Postmaster Barclay.

The new regulations apply to the United States and its possesions to officers or members of crews of United States naval vessels, to the United States postal agency at Shanghai, China; to officers and men of the United States Naval Hospital at Yokohama, Japan; to the American expeditionary forces in Europe and to mail addressed to Canada, Cuba, Mexico and the repulbic of Panama. A recent postal regulation has granted to soldiers, sailors and marines assigned to duty in a foreign country engaged in the present war the privilege of sending letters free of charge.

Postmaster Barclay has ordered many thousands of 1-cent stamps to meet the new conditions and the change will go into effect at the local office without a jar, although the clerks expect to have to call the turn on the thoughtless fellow before he gets the 3-cent schedule down pat.

No. 1 Company Helping Christmas Box Project

Directs Secretary to Draw Order To Pay For Box For Each Member

Clearfield Fire Company No. 1 at their regular meeting last evening contributed $5.00 toward the soldiers' library fund. As company No. 1 has five members in Uncle Sam's fighting forces the boys also took kindly to the Christmas Box idea of the local Red Cross chapter and directed the Secretary to draw an order sufficient to cover the expense of providing a Christmas box for each one of their members. This money will be turned over to the ladies in charge, and in addition to those already in actual service will also include the members of the National Army already at Camp Lee or to go in the next contingent.

The five members of Company No. 1 now in the service are.

Harry Meise, in France
W. A. Chase, Jr., in France.
Wm. J. Phelan, in France.
Lt. Geo. A. Dale, Fort Oglethorpe.
James Dale, Fort Oglethorpe.

We believe the firemen have the right idea and not only struck the popular chord but blazed the way to make it easier for the good soldiers in charge of the Christmas box campaign. What could be nicer or more truly representative of the fraternal spirit than to have the different organizations to which our soldier boys belong do as the members of Company No. 1 did, supply the funds to provide a box of Christmas cheer for their brothers at the front, while the general subscription could then be utilized for remembrances to those who have no local fraternal affiliations.

PACIFIST DRAWS 20 YEAR SENTENCE

Davenport, Ia Oct 11—Daniel H Wallace of Chicago, organizer of the League of Humanity, a pacifist organization, was sentenced to 20 years in federal prison by Federal Judge McWade today Wallace gave notice of appeal on $25,000 bond.

MAYOR SMITH BOUND OVER TO GRAND JURY

Philadelphia, Oct. 11—Mayor Thomas B. Smith was bound over to the Grand Jury on charges of misbehavior in office and conspiracy to murder, today. This action followed an eight day hearing on charges of disorder and murder in the Fifth Ward at the primary election. The Mayor's eight co-defendants were also bound over on the conspiracy charge. The Mayor's bail is fixed at $10,000 and the others at $5,000.

Must Answer For Jabbing Jab's Ford

Munson Man Sold Other Fellow's Machine And is Asked to Settle

A Ford will get a fellow in trouble and cause him lots of worry, anxiety and loss of money even though left standing silent, alone in a stable. At least that has been the experience of Fred Jabs of Munson.

According to a statement filed in the Prothonotary's office this morning by Miller & Hartswick, Jab's attorneys, Fred jabbed his Ford, valued at $250, into a stable at Munson, and left it there safe and sound, as he thought, until he should be called upon to risk his life in it again.

On the third day of July last, he alleges, one Gust Rosentraiter, went to the barn and trundling the aforesaid Ford out onto the township road, cajoled August Brandt, another citizen of this Commonwealth, into buying the same. August cranked up and run the machine away under its own power and after using it awhile sold it in turn to some other native whose name and domicile is unknown to or unmentioned by the complainant at this time.

In view of these facts as recited and from the further fact that such a jab jabbed Jabs out of his car, to his great damage and injury ,he asks the Clearfield county courts to compel Gust Rosenstraiter to reimburse him for such damage and injury to the extent of $200, and will meet Gust and his attorney's at December term of court and endeavor to prove that this sum is justly due him.

Lt. Governor McClain To Be Here Friday

Will Speak at The Banquet of The Knights of Columbus at Dimeling

The Knights of Columbus are making preparation for a big banquet to be held Friday evening at the Hotel Dimeling. Plans for the affair are about complete and everything is in readiness for a most enjoyable time. The State College Banjo Orchestra has been engaged for the banquet which is to be held at 8 oclock and for the dance which follows the banquet.

A feature of the evening will be an address by Lieut. Gov. Frank B. McClain, the versatile and genial former mayor of Lancaster, who is one of the best and most favorably known men in the state. Hon. Frank B. McClain is an eloquent and witty speaker and the Knights have done well to get him for this occasion. Local speakers will do the preliminaries.

WORK TRAIN CRASHES IN PASSENGER COACHES

New Castle, Oct. 11.—One was killed and many injured, several seriously, when a Baltimore & Ohio work train ran into a passenger train on the Buffalo, Rochester & Pittsburg railway at New Castle junction today. Fred Sturtevant of this city was killed outright. Among the injured were three women who were passengers on the B. R. & P. train. The latter was running north. Many workmen on the work train were injured.

MORE BOMB DETAILS

New York, Oct. 11—Further details of German attempts to place bombs on allied ships in 1915 and 1916 were given the police today. Information in connection with the arrest of three Germans indicated that nine bombs were placed aboard the Lusitania before she sailed on her last voyage, the police declared.

LAST CALL FOR PEACHES

I have about 100 bushels of York state Elberta peaches. Delivered to any part of town $1.75, $1.85 and $1.90

Fred J. Norris, H. & C. 460

O11-1tp.

The Italian Government has awarded prizes for meritious services to nearly 12,000 women employed in agricultural work.

How Can A Clerk of Court Breathe Life Into A Dead Carcass

With This Question Judge Whitehead Refused to Hear Argument of Council In Schwem Case.

For the benefit of those who have carefully followed the different court actions incident to the 1916 wholesale and brewery licenses, we publish herewith the opinion of Judge Harvey Whitehead, in which he refused the motion for arrest of judgment and enlarged upon his former declaration as to the illegality of these licenses:

Commonwealth vs. Ed. D. Schwem Co. In the Court of Quarter Sessions of the Peace of Clearfield County, No. 40, May Sessions, 1917.

Opinion of the Court upon Motion in Arrest of Judgment in above stated case.

OPINION UPON MOTION IN ARREST OF JUDGMENT:

The defendant, a corporation, was indicted for selling liquor without a license so to do, and upon trial was convicted, whereupon the defendant filed its motion for an arrest of judgment.

The reasons given to sustain this motion are—

(a) That the verdict is against the law.

(b) That the verdict is against the facts.

So far as the facts are concerned, we feel that they were fairly submitted to the jury, and, therefore, the second reason cannot be sustained

Upon the first reason, the learned counsel for the defendant presented a very able argument, and filed a voluminous brief to sustain his position; but, as the Court views the case, the premise upon which this argument is based has no support under the evidence, and therefore the argument and conclusion cannot be sustained.

The premise laid down by the counsel ,and upon which his whole argument is constructed, is, that the judgment of the Court upon the petition for license was not void, but voidable.

To sustain his position, counsel argues that because the Court granted the license, and the prothonotary issued a license and certified to it under the seal of the Court, this should protect the defendant until said certicate was declared void.

As we read the language of the Superior Court, it can mean but one thing, namely: that the lower Court has no jurisdiction, and therefore whatever action it may have taken, or whatever order it may have made, was absolutely void.

If this construction is correct, then any act of either the Treasurer or Prothonotary, based upon the act of the Court, could surely rise no higher than the Court, and would, therefore, also be absolutely void. A void act needs no declaration declaring it so.

In reversing this Court in this case, the appellate court say: "The proceeding is purely statutory, and the jurisdiction of the Court is only obtained when the requirements of the statute are complied with. The petitioner had no property in the right to sell liquor at wholesale, and could only bring itself into a position in which it would be capable of receiving a license when the precedent statutory conditions were complied with."

Counsel for defendant argues that the defendant had done all that the law required, and therefore ought not to suffer because of the mistake of the Clerk of the Court in not advertising defendant's aplication as required by law.

This same argument was made in English's license, 59 Superior Court, 621, but in answer to that argument the Court, on page 629, say: "If the statutory requirement as to publication of notice was not complied with, the Court had no authority to grant the license, even thought the Clerk of the Court, and not the applicant, was solely responsible for the defective publication."

The Superior Court also say, quoting from Norwegian Street, 81 Pa, 349: 'In all cases in courts, where the authority to proceed is conferred by statute, the mode of proceeding is mandatory, and must be strictly complied with, or the proceedings will be utterly void."

If a proceeding is utterly void, then how can the certificate of the Clerk of the Court breathe life into the dead carcass?

The granting of a license to sell intoxicating liquor is a special privilege and it is the duty of the applicant to see that he brings himself within the requisites of the statute granting him this privilege.

It is true that this Court erred in granting this license, but of this error the applicant has no good reason to complain, as in granting this license the applicant was carefully warned by the Court in the following language:

"Whether the Court has power to proceed is exceedingly doubtful upon the decisions, but as the contention is one which was not the act of the applicants, who have done all that the law required them to do, and as there was substantial notice, it would seem that the Court should treat the notice as sufficient, leaving the constitutionality of the matter to the appellate court."

* * * * *

"We have, therefore, decided to pass upon thes applications, and in case appeals are taken applicants who engage in business entirely at their own risk, as the legal question is one which may result unfortunately for the applicant, if it is finally held that this Court was without authority."

This language was such as to put the defendant upon guard, and in the language of the decisions, in English's License and Norwegian Street, both cited ,the defendant had fair warning, and as it has taken the risk with its eyes open, it can fairly put the blame either on the Court or the Clerk of the Court.

The defendant is one of the large wholesale dealers of this County, and it might fairly be assumed that it was willing to take the risk because of the fact that its profits upon the sales of liquor, made before the appellate court could hear and determine its appeal, would more than pay any fine which might be imposed upon it.

The petition filed by this defendant states that the applicant is a corporation, and the indictment filed in this case charges that this defendant corporation sold liquor without a license. Under this indictment, and the evidence, we cannot send the corporation or its officers to jail, we can only impose a fine. If there were any extenuating circumstances in this case we would impose the maximum fine, as we feel that a person who sells liquor without a license ordinarily does so deliberately, and therefore should suffer the maximum punishment; but under the conditions surrounding this case it may be possible that the defendant honestly considered that it had a legal right to sell, notwithstanding the warning of the Court, and in this, as in other criminal cases, the defendant is entitled to any reasonable doubt under the evidence.

We feel, therefore, that under the facts of this case justice does not require, and, in fact, that it would be wrong, to impose the maximum punishment upon this defendant.

We do not believe that any good purpose could be served by enlarging upon this opinion, and therefore, the motion for arrest of judgment is overruled, and the defendant is directed to appear in Court on the Ninth day of October, 1917, at 2 o'clock p. m., for sentence.

By the Court,
W. H. WHITEHEAD, P. J.
29th Judicial District
Specially presiding.

And now October 9th, 1917, Counsel for Defendant except to the above action of the Court and, at his request, bill of exception sealed.

By the Court,
W. H. WHITEHEAD

SENTENCE

Commonwealth vs. Ed. D. Schwem Co. In the Court of Quarter Sessions of Clearfield County.

No. 40, May Sessions, 1917

And now, to wit: Oct. 9th, A. D., 1917, the sentence of the Court is that you, The Ed D. Schwem Company, pay a fine of One Thousand Dollars to the Commonwealth of Pennsylvania, for the use of the County of Clearfield, the costs of prosecution, and stand committed until the sentence of the Court is complied with.

By the Court,
W. H. WHITEHEAD
Pres. Judge

29th Judicial District
Specially presiding.

RETURN TO CLEARFIELD

Mr. and Mrs. Jra Welch former residents of Clearfield, but who have been living in Mahaffey for the past five or six years, will return to Clearfield and again make their home here. Mr. Welch has accepted a position with the Bell Telephone company and will make his headquarters here.

SNIP GOES THE TIE THAT BINDS

George R. Bigler, Esq., filed a petition in the Prothonotary's office this morning in which Mrs Eva Boyer asks for a divorce from her husband Robert E. Boyer, whom she married on February 3rd, 1906, and who deserted her February 8, 1913, and has since absented himself from their home.

Old Boys Can Enlist By Going to Newport, R. I. No Age Limit

No Longer Any Chance For The Fellow Who Says He Would Enlist But Age Limit Disbars.

At last we have discovered a comeback at the fellow who "would enlist in a minute if the age limit did not make it impossible for him to get in." No more of that now. Uncle Sam has kindly found a way to allow the patriot who has progressed beyond the present draft age limit to do his bit and here it is. Now all you hoary-headed patriots who have been champing your bits while expressing your desire to get a whack at the Kaise, and his cohorts, here is your opportunity. Read the following, buy a ticket for Newport, R. I., and the rest is easy.

The United States Navy has ordered the renewal of recruiting for the Naval Reserve Force of the Second District, with headquarters at Newport, R. I., it was announced yesterday. Any American citizen who can pass the examinations is assured of active duty immediately he is sworn in.

Applicants must go at their own expense to Newport and report to the enrolling officer at the War College in that city. It is urged that any persons taking advantage of this unusual offer go to Newport prepared to step aboard ship and begin work. Not only the seamen and artificer branches of the service are open, but competent stenographers are wanted.

Every applicant for enrollment must bring a certificate from his local exemption board that he has not been called for physical examination under the draft, if he is of drafting age.

The men who succeed in joining the Naval Reserve Force for the Second Naval District may get assignments taking them aboard or may be detailed to patrol boats in the waters between Chatham, Mass., and New London, Conn. The pay is similar to that in the regular service. Most of the men will be assigned to submarine chasers, harbor patrol vessels, supply vessels and mine planters and sweepers

NEWSPAPER ARCHIVE®

RELIABLE UNITED PRESS NEWS

CIRCULATION TODAY 2,306

THE CLEARFIELD PROGRESS

THE WEATHER
Probably snow tonight and Saturday. Much cooler tonight.

VOLUME XII. CLEARFIELD, PENNSYLVANIA, THURSDAY EVENING, OCTOBER, 11, 1917 NUMBER 9[illegible]

Doctor Piper Describes A Visit From German Aeroplane At Night

Extracts From Several Letters Which he Has Written Since Our Last Publication

In his last letter Doctor Piper spoke of attending gas school the following day. The school was devoted to instruction at the hands of an experienced instructor and a trial with gas respirators and protectors which were absolutely certain protectors. Following this had a three mile drill to Hospital 57, and after lunch walked into the city with Captain ——, where I purchased a sleeping bag, waterproofed on the outside and wool inside. The Captain then took me to the English officers club for tea.

We received orders to move on during the night. We packed in a hurry and when we arrived at our train's destination our party of twenty was all broken to pieces, all going to casualty clearing hospitals attached to field ambulances. It was necessary for the ambulance which met me—which was by the way a Buick—to take me about fifteen miles away to get my papers entirely filled out, so I saw a wonderful lot of this country. We are in the most interesting country imaginable., I wish I could tell you where it is. The work of the Germans is very apparent, and what stories I will have to tell you when I get home. My section is "at rest" or off duty at present, and I will have little to do for the next ten days. We are located about 15 miles back of the firing line, but it is plenty close for interest; can hear the heavy artillery pounding away, with scarcely a moment's interval between the shots; have only been here today but airships have already lost their interest. It is now 6 p .m. and the air is one continual hum, with their motors. I could step outside my tent this minute and count at least a dozen in the sky and far to one side I can see about six large observation balloons hovering in the sky. There is a large aerodrome near here which houses an inconceivable number of machines and that accounts for the number here, many of the airships coming home at this time in the evening.

The men at No. 57 were fine and I am sure I will like those here, and I have been given a very capable orderly. I will not be able to live as comfortably at the casualty station, but the work will be much more interesting here.

A German machine came across the line about 4 p. m. but it was so high I could see nothing but a speck, but you should have heard the roar of the anti-air craft guns until it scudded back.

Am now with the 1st and 2nd South Midland Field Ambulance.

The guns all along this front are booming all the time, but I am already used to that. But do not think I am right up in the fighting line for I am not; no shell fire reaches here and all bombing is done at important points and our posts are placed so as to be away from that sort of thing; you know the artillery is such big stuff you can hear and see it flash for miles.

We have a fine lot of real English, here, but all the officers are of the very upper class and they are extremely interesting.

This morning I went to the airdrome nearest us and looked all the machines over. It was quite interesting. I had a long talk with an educated Chinaman named Rail Hock, who has charge of the Chinese laborers. In the afternoon we went with Captain McConnell to visit casualty clearing stations in this locality and then went over ground re-taken from the Germans. The towns are absolute wrecks and the German concrete block houses very interesting. the grounds is one grand mess of chopped up trenches and enormous shell holes, with wrecked gun carriages and even a rwecked aeroplane; the ground is positively strewn with interesting relics. I could load a box car with them. Talk about steel helmets, one finds them all around, and even bleached German bones. It is wonderful the supremacy the English show over the Germans in heavy guns and amount of shell fire. They are sure giving them 'ell.

My orderly is a good one and gives me every attention at all times. He brings me my bath in my collapsible bucket at 7 a. m. and I take my bath outside in front of my tent. out of my collapsible basin. the other officers have regular collapsible bath tubs, which are distinctly English, but I get along very well with my basin.

9:30 p. m. Just saw a beautiful sight. A German machine came flying across the line all the search lights centered on him and you should have heard the bombardment. The machine looked like a silver fly in the beams of the searchlights, but it got away unharmed.

Despite the fact that Dr. Piper writes to his wife every day, it takes a long time for the mail to get through and the two letters mentioned above which were dated September 10th arrived with three others dated September 19th, 20th and 22nd. In those cited he speaks of happenings recorded in letters dated between the 10th and 19th, but thus far letters of the intervening dates have not arrived in Clearfield. In his September 19th letter Dr. Piper says he is now in a splendid place having evidently been moved from the location spoken of in his opening letter. This station has been divided in three sections and Dr. Piper has been placed in complete medical and surgical charge of A Section, which is the base section of the entire corps. That is his section is the headquarters of their entire ambulance corps and his is the post of commander of the corps, which is not alone a very nice billet, but means that he will get all the interesting surgical work and shows that the doctor's abilities are winning recognition.

The English officers appear to be a jolly lot and have lots of fun with their yankee cousin, the ringleader in the good natured badinage, judging from Dr. Piper's letters, being Captain Broderick, the Chief of Staff who refers to the Yankee as Lt. Piper Heidsick, the Pied Piper from bloody bloomin' Hamerica. They still have the old dime novel idea of this awful America as they style it, and delight to poke fun at the doctor regarding his guns, lariat and other cowboy paraphernalia which they are wont to allege he packed with him when he arrived and went to shooting out the lights and cutting up other cowboy stunts. That certainly listens funny to those of us who were familiar with Dr. Piper here in Clearfield and remember how expert he wasn't with a lariat and "six gun."

In his letter dated Sept. 20 th Dr. Piper ,after mentioning the stictness of the censorship ,says he wishes it was possible for him to write as he really sees things. The high cost of living doesn't appear to be bothering them much over there judging from this extract: "We have been having some fine dinners lately; when any of the officers come back from leave they bring things for the mess. We have had oysters, spring chickens, lobsters, cakes and other delicacies. Tonight we are going in a body into a village for a real French dinner. We have a wonderful chef and mess cook, he really put things up in splendid style. He is just a young fellow but tremendously full of energy. I heard him tell Captain Broderick at lunch that he had arranged to go into the village this evening to oversee our French dinner as he was 'certain that they would do us out of at least one duck if left to themselves.' Many of the things here are very cheap and some ar very expensive. This tablet I use in writing is quite thick but I paid 6 francs ($1.20) for it. As long as I am with this outfit I will be able to live on my income, the mess is only averaging 20 to 25 francs a week, and I pay my man abozut 4 or 5 francs. My man has done all my washing since I have been with the outfit."

In speaking of his equipment for the winter the doctor said he would purchase nothing but necessities and gives it as his opinion that the war is not going to last long, saying that the more he sees of the havoc wrought by the allied forces with the feebleness of the comeback the more convinced he is that the Germans will not be able to hold out long. He does not have an exalted opinion of the Huns and bases that opinion on what he has actually seen with his own eyes since being at the front.

He says he is now thoroughly broken in to army life and to see his own expression is already "hard as nails." They have experienced some heavy rains and the ground is awfully muddy, but also states that the army is restoring the lands and beautifying it greatly around their camps in great contrast to the havoc wrought by the German invaders.

Thus far he has not received any mail from home.

In opening his letter of September 22nd Dr. Piper says: "I wish you could see the difference between the British Tommie and the German prisoners that come back. The Germans are a poor looking bunch while the Britiesh are chock full of confidence; it would help you to understand my optimistic view as to the duration of the war. There is no question about the ultimate success of the allies and I think the Germans fully realize it, even tho the German common soldier still thinks there are no ships on the seas and that the United States forces can never come over. I can give you no particulars regarding the fighting. newspapers will give you good general descriptions, although the news you read in the papers about September 20th will be old by the time you get this.

Neighborhood ties are not forgotten amid the din of war, it seems, as Dr. Piper says: "I dropped a card to Guy Lawhead at Base Hospital No. 4 and got a reply today He was much surprised to hear that I was up the line and in a hospital in France. He says that he gets mail on an average of once every two weeks and then gets quite a bunch; probabilities are you will get my letters in the same manner and with quite an interval between bunches.

Have not been able to get a real good German helmet yet, although I could get lots of them, but will send some trophies home shortly. We are not allowed to send shell[illegible] they use them again.

WHEN CATCHER MCCARTY, GAMEST OF GIANTS, HURT HIS ARM IN THE WORLD SERIES

Catcher Lew McCarty of the Giants, the gamest of the players that Manager McGraw put into the world series with the Chicago White Sox, reached for Leibold at the home plate in the second game. He fell heavily and hurt his arm and had to be taken out. This no doubt had much to do with the poor showing of the Giants, because they recognized their catcher as being one of the men who does not lose his head in important situations.

Big Cut Made In Gov't Insurance For Crews

Waning of U-Boat Effectiveness Is Seen In The New Rates

(By United Press)

Washington, Oct. 12—A cut of 53 per cent. today in the cost of government insurance for crews traversing the submarine zone was taken as further evidence of the waning U-boat effectiveness Vessels going to the Azores, the Canary Islands and Morocco ports on the Atlantic were added by today's order to those passing in the European and Mediterranean ports as requiring seamen's insurance.

The rate of 34 of 1 per cent or 75 cents per $100.00 is decreased one-half of one per cent. Decreased hazard is the reason for the drop.

PROGRESSIVE EUCHRE

Mrs. John Beahan entertained at a progressive euchre party last evening at her home in Hillsdale.

Five tables were utilized in playing euchre and a most delightful evening was spent by the guests.

Mrs. John McCorkle had the largest number of punches on her tally card and received a lovely lunch cloth. Miss Nell Ryan won second prize which was a half dozen pretty handkerchiefs. Mrs. Bert Rowles received a skein of yarn and a pair of knitting needles as consolation prize.

TOLEDO HAS SNOW STORM

Toledo, Ohio, Oct. 12—A full-fledged snow storm is in progress today in northwestern Ohio and eastern Indiana Rain which fell here throughout the night turned into snow this morning and within an hour the city was under a white mantle. Fort Wayne, Indiana and Sandusky, Ohio also reported snow.

KAISER THOT TO BE IN SOFIA

London, Oct. 12.—Report that Kaiser Wilhelm is in Sofia aroused further speculation here today as to the extent of reported friction between Bulgaria and Turkey. Rumors have reached here that Czar Ferdinand of Bulgaria insists on peace.

HARRISBURG SUFFERS FIRE

Harrisburg, Oct. 12.—Fire early today wiped out one-half block in the northern part of Harrisburg with an approximate loss of $75,000. For the second time this month the city lost one of its largest garages. Several small business places and some dwellings were destroyed before the flames could be checked.

PREACHING AT THE LUTHERAN CHURCH

Rev John Brubaker, D. D., of Berlin, Pa., will preach in the Lutheran church, Sunday, October 14th, morning and evening. A congregational meeting will be held after the morning service.

CHILDREN'S DANCE

Children's dancing class Saturday afternoon, October 13 at 2 p. m. Dimeling Ball Room.

JOSEPHINE TONNER
AGNES WEAVER

011 2t

Foot Ball
Tomorrow
Altoona
VS
C. H. S.
Game Starts 3 P.M.

Pass First Billion Mark In Liberty Loan Battle

One-Third of Loan Taken But Subscriptions Must Speed Up

Washington Oct. 12.—The first billion mark was passed today in the Liberty Loan campaign, but was less than half that total officially reported. Secretary McAdoo called on "all the people, not rich alone ,for the hardest kind of work" until the books are closed October 27th. Beginning the final week, the Women's Liberty Loan Committee will light ilberty fires in every city, town and cillage and at every cross road and country school house the night of October 23rd. Up to Wednesday night $325,455,000 was officially reported to the Treasury. This is an average of only $36,000,000 daily, whereas nearly six times as much must be subscribed daily to make the loan successful. The Cleveland district which reported only $1,890,000 was said to have twenty times as much, and St. Louis has seventeen times as much as reported.

ADMIRAL MAYO BACK FROM EUROPE ON MISSION

Washington, Oct. 12.—America is about to play a bigger part in the war with her "greater navy." Plans for fuller cooperation with the allies are being brought to Secretary Daniels by Admiral H. C. aMyo back today from a six weeks' visit to the British fleet and American war ships in London. Speculations on Mayo's mission has taken a wide range, some stating he was especially interested in th efeasibility of a giant naval offensive against the German submarine bases and against the locked up German battle fleet.

ENTERED INTO REST

William H. Patterson, after a four day's illness passed peacefully into rest at his home on Front street, on Tuesday afternoon at half past four o'clock. God's finger touched him and he slept.

His sudden death comes as a shock to a multitude of his friends all over the county, for he was a man who was loved by many.

His life was a gentle one. He was sympathetic in temperament, a clean man in heart and in character he was without reproach. He lived for others. He had learned the secret of life, to minister and to serve. No man ever bore a kinder heart and it always responded to an appeal of suffering.

He loved life, but no doubt if he could speak today from beyond the stars he would say:

"Life we have been long together,
Through pleasant and cloudy weather;
'Tis hard to part when friends are dear.
Perhaps 'twill cost a sigh or tear.

"Then steal away, give little warning,
Choose thine own time,
Say not Good Night, but in some brighter clime
Bid me Good Morning."

His home life was beautiful; to his wife and children he was everything and upon them in turn he bestowed the wealth of his strong affection.

William H. Patterson will live in the memory of those who loved him most, and in the affection of all who knew the kindness of his heart and the sweetness of his nature He is not dead, he is just away.

"I cannot say and I will not say
That he is dead,—he is just away.
With a cheery smile and a wave of the hand
He has wandered into an unknown land
And left us dreaming how very fair
It needs must be, since he lingers there.
Think of him still as the same, I say:
He is not dead—he is just away.

NOTICE
AMERICAN RED CROSS
Clearfield Pennsylvania Chapter

Please take notice that the annual meeting of Clearfield Pennsylvania Chapter, American Red Cross for the purpose of electing officers, adopting a constitution and by-laws, and the transaction of such other business as may come before the meeting, will be held in the Auditorium, Clearfield High School building, Clearfield, Pa., at 3 o'clock in the afternoon of Saturday, October 13th, 1917. Members of Clearfield Chapter and members of all its Branches are entitled to a voice and to vote at such meeting.

By order of the Executive Committee.

J. Frank Snyder, Chairman,
Ella C. Shaw, Secretary,
Clearfield, Pa., Oct. 4, 1917

Advertise in the Progress.

Haig Continues His Vigorous Drive On To Passchendaele

Third Big Offensive Within Eight Days Launched This Morning Thru The Slime And Mud Of Flanders

ALL OBJECTIVE SWEPT OVER AND TAKEN

By William Philip Simms
(United Press Staff Correspondent)

With the British Army in Flanders, October 12—All the first objectives were swept over and taken in the first dash of another tremendous drive early this morning The victories were achieved despite the fearful state of the ground which was literally a sea of mud through which the advancing army valiantly wallowed and almost swam. As this is written, headquarter's reports show the drive still in progress. Field Marshall Haig's attacking waves have now arrived within a short distance of Passchendaelle.

Passchendaele is seven miles northeast of Ypres. It is one of the important positions on the slope of Passchendaele Ridge and is not more than six miles from Roulers one of the main transportation centers through which Germany's line of communcation to the Belgian seaport submarine base passes.

London, Oct .12—British troops began another great offensive early today on the slime and mud covered Flanders. "Northeast of Ypres on a front of 6 miles they advanced this morning," the British commander in chief reported, "with satisfactory progress." There was rain throughout the night Presumably this third offensive blow in eight days is against the same German defensive line. Haig has already battered the enemy back along Boelbadle beyond Passchendaele Ridge In five successive drives against the same "Ypres sector" since August 1st, the British troops have penetrated the German defenses at least five miles. [illegible] highest hopes were raised [illegible] today by the news of this [illegible] fense. The public thought weather conditions would [illegible] attack but accepted th efact with hopes that under such adverse conditions Haig had again chosen to [illegible] a drive.

LAFOLLETTE SUMMONED

Wash., Oct. 12.—Senator Lafollette was today summoned to open his defense against disloyalty charges at a meetng of the investigating committee next Tuesday morning. The Wisconsin Senator will probably be followed on the witness stand by former Secretary of State William J. Bryan. [illegible] committee in a letter to Lafollette today declared that they desired to give him a hearing "to inform the committee with reference to the accuracy of various statements" he made in his St. Paul speech.

OHIO OPERATORS TO SPEED UP

Washington, Oct. 12.—Ohio coal operators were ordered by the federal fuel administration today to ward off the serious shortage among domestic consumers in that state. Coal from the northwestern region will be distributed by clearing houses.

In Eyes Of Nation Fish Are Good Substitute For Meat

Food Control Board Has Thus Far Only Been Able To Teach People Economy

Washington, D. C., Oct. 12.—Well may the people of America wonder where the increase in the price of food is going to stop. In four years' time the prices of commodities have advanced until today, flour is almost three times as much, sugar is about twice as high, coal has nearly doubled its price, butter and eggs have increased almost 50 per cent. and thru a long list of commodities similar advances are revealed in a comparison of figures from price lsts of 1913 and 1917, notwithstanding a reduction in many necessities since last winter when higher prices were recorded.

Prospects for lower prices are not bright, according to food officials, who point out that through the operation of the food-fixing policy of the Federal Government aided by the huge crops of the past summer, higher quotations can hardly be justified. During the last six months there have been many predictions of higher figures for the coming winter. Reports of the United States Department of Agriculture, however, which show enormous increases in the corn crop, a large wheat crop and billions of pounds of meats and dairy products in cold storage seems to indicate an adequate supply of food providing a system of distribution is found.

Two phases of the food situation have developed from the entrance of the United States into the war. Before this the food problem gave little concern to the nation, but with the United States assuming the responsibility of feeding its allies, governmental regulation became necessary and the price-fixing policy of the National Food Administration has resulted.

Out of the planning and legislating in Washington has emerged a food control board which, aided by State and municipal committees, is educating the public to an appreciation of unused food resources and to a more economical and wiser use of the staple articles. This educatin is expected to result in greatly increasing the export supply and help the nation to take its place as the chief food supplier of the world.

An astonishing situation was revealed in the enormous stocks of cold storage turkeys, chickens, beef, mutton pork and lamb, as recorded by the United States Department of Agriculture. Those in touch with the markets trace the beginning of the movement to one year ago, when prices for poultry of all sorts started to advance to higher prices than before. When Thanksgiving [illegible] and dealers in the large Eastern [illegible] insisted on 40 and 50 cents a pound for Turkey, various civic and consumers' leagues announced a boycott on poultry. The dealers were not dismayed, but placed a large quantity in storage to wait for a demand that would enable them to dispose of them at the original prices.

During the winter months and following the entrance of the United States into the war, the consumption of poultry diminished. This condition of the market continued until in midsummer the poultry trade started a nation-wide campaign to increase the consumption of poultry. In this they were aided by a patriotic impulse of the people to eat chicken instead of the meats needed in the army. Prices failed to lower for the best grades, only the two and three pounders selling at reduced prices.

Prospects for cheaper potatoes are brighter this year than last. A total increase of 176,563,000 bushels in the United States is reported. The total output estimated at [illegible] bushels. In the case of meats the advance has been almost entirely in the retail prices, the wholesale prices advancing but little. Pork has reached unheard of heights with bacon selling at almost double the price charged in 1913.

Fish is in the eye of the nation with Federal and State food officials urging its substitution for meat and the prices steadily advancing notwithstanding a large supply. The catches of New England fishermen this year are reported to have been larger than ever before in the history of the fishing industry, yet in Boston market cod has doubled in price and mackerel and other varieties are selling higher than ever before.

NEWSPAPERARCHIVE®

NEWSPAPERARCHIVE®

THE CLEARFIELD PROGRESS
AN INDEPENDENT REPUBLICAN NEWSPAPER
Published every day except Sunday by the Progressive Publishing Company, Denning Building, Clearfield, Pennsylvania.

G. A. STEWART, Managing Editor.
J. D. CONNELLY, City Editor R. S. NIGHTINGALE, Adv. Mgr.

OFFICERS:
R. H. SOMMERVILLE, President G. A. STEWART, Sec. and Treas.
Bell Phone, No. 176 Bell Phone No. 47

TERMS OF SUBSCRIPTION BY MAIL
One Year ..... $3.00 Three Months ..... .75
Six Months ..... $1.50 One Month ..... .25
TERMS OF SUBSCRIPTION BY CARRIER
Clearfield, Curwensville and Woodland ..... Per month 40c
Entered at Post Office at Clearfield, Pa., as second class matter.

FRIDAY EVENING, OCTOBER 12, 1917.

EDITORIAL

IF—

If on one day each week during the coming year the people of the United States did not eat any meat and if on another day each week they did not consume any wheat products there would be a saving of:

2,200,000 pounds of meat and,

Between 80,000,000 and 90,000,000 bushels of wheat.

Here is a concrete illustration of what a great nation we have become and how important our resources are in the struggle for world democracy.

Should the American people be called upon to observe a meatless day and a wheatless day there would be no hardship and yet the small sacrifice made by many would, in the aggregate, become a powerful factor in the winning of victory.

More than that, the statistics which were prepared in Washington and sent to Director Howard Heinz, of the Food Supply Department, of the Pennsylvania Committee of Public Safety, show that a reduction of the high cost of living is largely in the hands of the people and that each consumer can, with the exercising of a little restraint help his own pocketbook while performing a patriotic service.

WHY IS IT?

We have always heard of the cheapness of southern labor. Yet, when the Government set the price of coal the Kentucky and Tennesee operators were given a higher price than Pennsylvania and Ohio. Yesterday the southern operators were given an advance over the previously set price.

Perhaps we have an answer in the cotton industry. No attempt whatever has been made to regulate the cotton trade in any way. No attempt has been made to regulate any of the southern industries. The solid south is coming to its reward now. Whether it comes about thru their personal political machinations or whether it is the wish of the President is an enigma the solution of which will have a vital effect on the next Presidential election.

DUMDUMS

Columbus would have discovered America, so the Italians who were not afraid of the water or he never would have discovered America, so the Italians who honor his memory today are not going to be afraid of it either.

Clearfield County needs a District Attorney who is capable of, and will, sit at the counsel table during the prosecution of murderers and other criminals instead of cavorting around the Court House corridors.

Wesley P. Norris is without an enemy in Clearfield County. He has made his way by the hardest route. The business of a butcher is not for the sluggard. Being a laborer himself he is the logical laboring man's candidate.

Prepare For The Call

Many a modern fortune has been laid on the foundation of a single dollar.

Week in and week out, other dollars were added until opportunity called and the saver was ready to answer.

Prepare today for tomorrow's opportunity by opening a Savings Account in this Institution. Your first deposit need be no larger than one dollar.

CLEARFIELD'S PIONEER THE CLEARFIELD TRUST CO. SAVINGS BANK

This Store Is Holding Prices Down

Notwithstanding The Fact That Prices Are Advancing Far Beyond Our Expectations We Are Selling The Same Articles For Less Than Any of Our Competitors

Our methods of doing business have so increased our outlet for merchandise that we are growing bigger and bigger with each passing month. This fact enables us to sell you the things in our lines much cheaper as our buying facilities increase.

Our prompt and courteous treatment of all, our quick service, our one price plan is winning out for us every day.

As to our values we want you to compare them with others and this to assure yourself that you are getting more here for your money than elsewhere.

THIS IS A STORE OF BIG VALUES FOR LESS MONEY

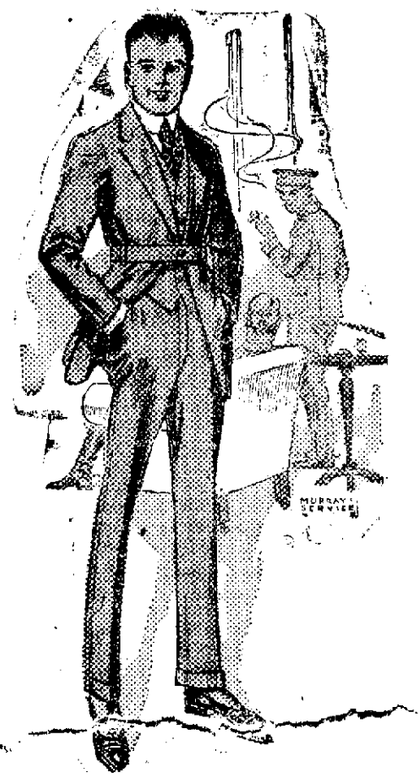

Men's Suits For Fall

Thirty young men's suits in different shades such as brown, gray and other colors of cheviot. All wool and well tailored these are winners. Priced according to the market sell for $12. Our price **$6.95**

Snappy suits in blue and novelty goods. A better suit than the one mentioned before and should be sold for $13 but we're marking them at **$9.00**

Young men's suits in the belter style. These are an all wool suit tailored right up to the minute. There are also some plain styles in the lot. Should sell at $15 but marked **$12.00**

Men's suits guaranteed to be an all wool serge in brown blue, gray and black. Warranted to hold their color and shape and wear like the proverbial iron. Regularly sold at $25 ... **$17.00**

Boy's Dress and School Suits

Blue serges and cheviots for dress and the old standby, corduroy for school. Well made and honest materials. Sizes 4 to 18 years. Priced **$2.48, $5.95**

Men's Trousers

Work trousers of corduroys and khaki. Some lined—others unlined. Priced according to value at **$1.39, $3.50**

Dress trousers in blue and brown serges and gray mixtures. Great values for your money at **$3.95, $5.95**

Boy's Knee Pants

Just the thing for school. Made of an extra heavy blue serge. Sizes 4 to 18 yrs. and priced at ..... **69¢, $1.25**

Overcoats and Mackinaws

We doubt if there is a better stock of men's and boys' overcoats and mackinaws in the county taking everything into consideration. Each and every one has the earmarks of garments costing one third to a half more. And you'll be agreeably surprised to see how low they're priced.

"Rich" Underwear and Shirts

Here's a line that has built itself a wonderful following in a few years on its quality value. Every garment has made good but our prices are the striking feature of our sale. We have 2-piece underwear, shirts, sock and mittens. Come in and see for yourself.

Some Things for Men and Boys

Now that the winter is fast approaching and you're going to need some if not all of the things we mention below we want you to come in and see how much cheaper you can get these things—quality for quality—at this store. Men's and boys' sweaters, underwear (2 piece and union suits) in fleeced and wool, winter hosiery in fact we have about everything to fit you out to keep out the cold.

Children's School Shoes

The kind that won't rub out at the toes and will hold their shape. Just the kind for hustling, tussling kiddies. Priced exceedingly low.

Men's Hi Top Shoes for Work

The famous Daytons, Stoughtons and other lines of standard merit. What we want to impress on you is that you can get them cheaper here.

Waists, Corsets, Underwear

WAISTS that are those fluffy kind or severely plain tailored models. Come in muslin, lawn, voile and China silks. Solid colors stripes in pleasing combinations and solid colors with collars and cuffs of contrasting shades.

CORSETS of the right sort to make your new fall gown fit Letter. You know, we sell the RUSTRITE corset and that is a guarantee of quality. Our pricings are lower, too.

UNDERWEAR in two-piece and union suits for ladies. Light weights and fleeced in cotton and light weights in wool and wool mixtures. You'll be surprised at our exceedingly low prices on these.

Madam, Your Coat and Hat

So sure are we that our values are wonderfully good that we ask you to compare our values styles and prices with what you see in other stores and then we're sure you'll feel that we are not exaggerating our advertising.

COATS of velours, plush, wool mixtures in the popular belter models and with the large collars now in style. Colors are of the kind that the best city stores are offering.

HATS

HATS of that dainty, saucy sort for the younger women and the solid conservative styles for the more mature woman. Pleasing shapes and colorings in a wide range of prices.

Where the Pennsy Trains Stop

Market Street.

POLLACK'S

Outfitter to The Whole Family.

Open Evenings the Year Round Till 9

Clearfield, Pa.

NEWSPAPER ARCHIVE®

THE CLEARFIELD PROGRESS

AN INDEPENDENT REPUBLICAN NEWSPAPER

Published every day except Sunda, by the Progressive Publishing Company, Denning Building, Clearfield, Pennsylvania.

G. A. STEWART, Managing Editor.

J. D. CONNELLY, City Editor B. S. NIGHTINGALE, Adv. Mgr.

OFFICERS:

R. H. SOMMERVILLE, President G. A. STEWART, Sec. and Treas.

H. & C. Phone, No. 178 Bell Phone No. 47

TERMS OF SUBSCRIPTON BY MAIL

One Year ..... $3.00 Three Months 75

Six Months ..... $1.50 One Month 25

TERMS OF SUBSCRIPTION BY CARRIER

Clearfield, Curwensville and Woodland ..... Per month 40c

Entered at Post Office at Clearfield, Pa., as second class matter.

THURSDAY EVENING, OCTOBER 11, 1917.

EDITORIAL.

THE BLAME

Don't blame it all on the Kaiser. It is true that he is the guiding spirit in Germanic frightfulness and it is also true that it was his militaristic policies and "kultur" that so warped and twisted the minds of the German people that they have become a nation of people who know no law except that of necessity. The German people have demonstrated by their loyalty to the Kaiser that they are to bear their share of the blame. The Kaiser is depending on his people today but the people are not depending on the Kaiser. The Kaiser is occupying second place. Without the support of the people he could not live another moment. The people of Germany must bear their share of the responsibility for frightfulness and horrors which crimes are committed by their hands upon orders from the Kaiser and his officials. We can no longer profess to love the German people while fighting their country.

SHARE THIS BURDEN

Fire Company No. 1 took a step at their last meeting that should be emulated by every fire company, every lodge and fraternal organization in Clearfield county. There are five members of Company No. 1 in the military service and having read of the need for Xmas boxes for the soldiers in a recent issue of The Progress they appropriated sufficient money to buy the five boxes for the members of their Company and as many more as may enter the service from this date on.

The good ladies of Clearfield have taken it upon themselves to furnish these boxes to the soldiers from Clearfield but the task is a tremendous one and they will need the support of every citizen and organization. Do not forget that this matter must be attended to in the future as mail service and express service promises to be in bad shape this year on account of the heavy traffic. The ladies certainly will appreciate the kind help and cooperation of Company No. 1.

Now the Elk Company of the Fourth Ward carries the "barlow" for enlisted men. Won't they join hands in this movement and make like preparation in order that their members will be assured of Xmas joy and the task of the ladies lightened. Other fire companies, not alone in Clearfield, but all over the county can do likewise. We understand the amount will be about $1.50 per Xmas box. Those interested in this plan will receive any information desired by calling or writing Mrs. Chas. T. Kurtz, chairman of the Committee.

How about the lodges? They always take care of their own in sickness and in misfortune. Is this not a chance for them to take care of their own at a time when, above all times, they should be rememebered? Besides it will simplify the work of the committee of ladies.

We do not know what system of distribution has been worked out for the boxes but if each community is supposed to take care of its own men as we suppose it is we might suggest that each organization making a contribution for its members submit to the committee a list of their names. This will eliminate duplication.

Now let us see to it that every man from Clearfield county gets a Christmas box. Cooperate with the committee. Take this matter up at the next meeting of the fire company and the next meeting of the lodge.

Business Confidence

Confidence is quickly established in the person who can keep things to himself.

This Bank never reveals the affairs of its customers to other people and has the confidence of its depositors.

If you have matters of business you wish our opinion on, you can feel perfectly free to talk with us, even though you are not one of our customers.

Clearfield National Bank

When the farm family gathers round after supper there's usually a scramble for

The COUNTRY GENTLEMAN

And here's the reason.

Father wants to find new ways of doing his work—short cuts, time-saving methods. He wants to read the practical departments and articles on livestock, dairying, fruit growing, market gardening, poultry, bee-keeping, farm machinery, the U.S. Department of Agriculture. He wants to know what's new—what's going on.

Mother and the girls love the stories, the fashion pages and the cooking and housekeeping articles.

The kiddies can hardly wait for Country Gentleman day to bring the beautiful pictures showing all kinds of interesting subjects.

No member of the family is forgotten in this big dollar's worth. Why not let me put you down for a subscription today? It costs just a dollar for 52 issues. It's the national farm weekly—and it's worth the price.

RALPH P. HEISEY

H. & C. Phone 319-X Box 124 Clearfield, Pa.

Authorized subscription representative of

The Ladies' Home Journal The Saturday Evening Post

The Country Gentleman

SOLDIERS' LETTERS

Camp Lee, Petersburg, Pa.

John M. Bain, Sec.,
District Board No. 1
Clearfield, Pa.

Dear Sir:

In behalf of the boys that came with me. We request you to thank the Ladies of the Red Cross for our Comfort kits and lunch which we all enjoyed very much.

We landed here at 7 a. m. Thursday and were examined; every one passed and the majority were mustered into one company called No. 1 Truck company, 305th Ammunition Train.

We all like it here very much. We could not be used any better under the circumstances, as there are a large crowd here to handle. The officers have their hands full as there were about six thousand landed here Thursday.

The boys who left Clearfield on the 19th were over to see us and to see how many rookies come from Clearfield. They were surprised to see so many of their friends and so there was a grand meeting and reunion of the old veterans of Clearfield.

As I only have a short time to myself this afternoon I must get busy. Hope to see the rest of the national army here in the near future.

Tell John Chase that I expect to be on an ammunition truck before long.

Very truly yours.
W. E. BOCK

Oct. 5. 1917.

Relief from Eczema

Don't worry about eczema or other skin troubles. You can have a clear, healthy skin by using a little zemo, obtained at any drug store for 35c, or extra large bottle at $1.00.

Zemo generally removes pimples, blackheads, blotches, eczema, and ringworm and makes the skin clear and healthy. Zemo is a clean, penetrating, antiseptic liquid, neither sticky nor greasy and stains nothing. It is easily applied and costs a mere trifle for each application. It is always dependable.

The E. W. Rose Co., Cleveland, O.

AUDITOR'S NOTICE

In the Orphans' Court of Clearfield county, Pennsylvania.

In the matter of the estate of Mrs. Nancy Stewart, late of the borough of Clearfield, deceased.

The undersigned Auditor appointed by the Court to make distribution of the balance in the hands of H. B. Powell, Administrator of the said Mrs. Nancy Stewart, deceased, to and among those legally entitled to receive the same, will meet the parties interested for the purposes of his appointment at the office of Smith & Smith in the borough of Clearfield, Pa. on Saturday, November 3rd, 1917 at ten o'clock in the morning of said day, when and where all parties must present their claims, or else be forever debarred from coming in on said fund.

W. WALLACE SMITH.
Auditor.

Clearfield, Pa., Oct. 1, 1917.
O-11-18-25.

WOULD HAUL FREIGHT ON SUNDAY

Atlanta, Ga., Oct. 11—Representatives of all the principal railroads operating in Georgia have appealed to the State Railroad commission on grounds of public safety, military expediency and patriotic service, to have the Georgia law prohibiting operation of freight trains on Sunday suspended during the war. In presenting the petition the alleged menace of freight congestion, that would endanger the rapidity of both troops movements and the transportation of military supplies, as well as the supply of such public necessities as food and coal, is emphasized.

CAUTION NOTICE

Whereas, my wife, Martha Wyotzski Hubler, has left my bed and board without just cause or provocation, therefore I hereby warn all persons against harboring or trusting her on my account, as I will pay no bills of her contracting unless compelled to do so according to law.

ALBERT HUBLER

$395 Buys A Saxon Roadster

Greatest Automobile Value Ever Offered

Only yesterday this little star performer made a local record for itself. Left our garage with four gallons of gasoline in the tank. Went to Mahaffey and Urey up the river and back. Then another driver took the car and went over on the West Side where the gas gave out.

AN AVERAGE OF 50 MILES ON 1½ GALLONS OF GASOLINE

That's just an every day performance—the car was new, no special effort made to get extra mileage, just the ordinary sort of roads. And it was a brand new car, had not been loosened up before starting out.

SAXON FEATURES

Electric starting and lighting system, Wagner two-unit type.
Demountable rims
Hyatt Quiet bearings
Streamline body
Fedders Honeycomb radiator

High Speed Saxon-Continental motor
30 by 3 inch tires
Three speed transmission
Dry plate clutch
Atwater-Kent ignition

Extra long vanadium steel springs, cantilever type.

Saxon "Six" Touring Car $935
Saxon "Six" Chummy Roadster $935
Saxon "Six" Sedan $1525
Prices f. o. b. Detroit.

Auto Supply Company

Third Street Clearfield, Pa.

NEWSPAPER ARCHIVE®

Society Brand Clothes

CONSERVATIVE men of forty and over---and younger men of sedate tastes find in Society Brand Clothes just the style and tailoring they want.

This store is "Style Headquarters"—the exclusive home of Society Brand Clothes. They proclaim good taste and care for detail, yet are never extreme in style, cut or pattern.

H. J. Flegal

Clearfield, - - - - - - Penna.

STYLE HEADQUARTERS—THE STORE THAT SELLS SOCIETY BRAND CLOTHES

News of the Day Culled From Various Sources

Enabling Our Readers To Keep In Touch With The Outside World

POISON PLOT MENACES 600 STUDENT AIRMEN AT PRINCETON CAMP

Cyanide of Potassium Sufficient to Kill 50,000 Men Discovered in Room of Samuel Livingood, of Zanesville, Ohio

One of the most subtle and dangerous plots conceived since the outbreak of the Great War was uncovered and foiled by the vigilance of the officers in charge of the aviation camp at Princeton, N. J., on Monday and Tuesday of this week. The plot, it is believed ,was nation-wide in its scope, and its immediate result, had it been successful, would have been to cripple the United States army by the wholesale poisoning of the students in the various aviation camps throughout the country.

An investigation, resulting from chance remarks dropped by one of the students, led to the discovery of two pounds of cyanide of potassium in the rooms in Patton Hall occupied by Samuel O. Livingood, a private in the Aviation Corps.

Immediately upon the discovery of the poison, of which the quantity was sufficient to have killed a far larger number of persons than those dining at the hall, Livingood and another private were arrested by the provost guard and locked up to await instructions from Washington. Upon receipt of orders from the military authorities, Commandant Rodman Gilder, in charge of the aviation school, on Tuesday morning took the prisoners under guard to Governors Island, New York.

Held for Court-Martial

An examination by the officers disclosed the fact that the man who was arrested on suspicion was entirely innocent of any wrongdoing, but Livingood, it is believed, has led the military authorities to suspect the existence of a plot, laid with the intention of placing a quantity of poison in the food of students at aviation camps in every section of the country. They believe that it was the intention of the plotters to agree on the day the poison was to be used and carry out their plans simultaneosly.

The origin of the plot and the name or names of those who conceived it are still unknown, so far as could be learned. The officials refuse to discuss the affair in any way. It is not known definitely whether Livingood was the originator, whether he was simply a tool, and, in the latter case, what were the reasons which led to his being picked as the wholesale assassin.

Samuel O. Livingood, the man charged with being the arch-plotter, is twenty-four years old. His home is given as Zanesville, O., and his occupation in his enlistment papers is described as that of steward.

The fact that it takes about three months to instruct men in the theory of aviation before they are even allowed to make a trial flight and after that are trained carefully step by step for several months longer is believed to be the reason the plot was laid in this particular department of the army's activities.

It was evidently the intention to cripple the aviation corps so completely at one blow that it would take months to regain the time lost in the selection and training of men specially adapted to the exacting demands of the new science of navigating the air.

HOSPITAL BRIDGE CLUB MEETS

Mrs. W. J. Dufton entertained the Hospital Bridge club yesterday afternoon at her home on West Market street.

A most delightful afternoon was spent in playing progressive bridge, there being six tables utilized. Mrs. Dufton served delicious tea and cookies. Mrs. B. M. Fast held high score and received the prize which was a box of correspondence cards given by the hostess.

Seven dollars was realized.

FOR SALE — White, English male, pit bull dog. One year old and will make best kind of watch dog. Will sell reasonable. For information call Progress or write C care Progress. O11-3tc

Advertise in The Pr

WANTS

WANTED—A good cook, quick. Witmer Inn. O6-tfc

WANTED—GIRLS AT THE VELVET MILL. CLEARFIELD TEXTILE CO. O-9-tf

WANTED—A good reliable married man by large food product company to manage branch at Clearfield. Satisfactory wages guaranteed. For information address F, c o Progress. O-8-tf-ch.

WANTED — A girl for general housework for a family of three. Apply Mrs. Cecil Wilson, South Second street. O1-tf

WANTED—Coal in carload lots, open top or box cars, for eastern shipment. National Fuel Company, 736 Widener Building, Philadelphia, Pa. O8-6tc

WANTED—Barber, at once. Must be first class. 516 per week. Time off. D. L. Mehney, Y. M. C. A. O-9-3t.

WANTED—Old false teeth. Don't matter if broken. I pay $2.00 to $15 per set. Send by parcel post and receive check by return mail. L. Mazer, 2007 S .Fifth street, Philadelphia, Pa. O9-1mp

TEAM FOR SALE—Good work team. A little too light for heavy coal hauling but wil make good team for any other purpose Guy Bloom, Clearfield, R. F. D. O9-5tp

FOR SALE—A model 10, one ton, Republic delivery truck, in good condition, also a light delivery wagon and a heavy delivery wagon. Have sold my store and will sell at a bargain. Call on H. & C. phone or write H. B. Grove, Blue Ball. O9-tf

PRIVATE SALE—Household goods consisting of carpet, bed room suite, kitchen stove and many other articles. Friday and Saturday afternoon, Oct. 12 and 13. Mrs. Rachael Tate, Fourth street. O-10-2t-p.

LOST—Head light brim with Warner lens. If found please return to Clearfield Mill Work and Lumber Co. O-10-3t-ch.

FOR SALE—Horse, weight about 1000 pounds. Address Amor Ogden, Curwensville, Pa. O-11

CURWENSVILLE

Robbery was perpetrated at the A. & P. store here on Tuesday night considerable groceries having been carried away.

Rev. and Mrs. J. Max Lantz were Tyrone visitors this week.

Semi-annual installation of the officers of Bethesda Lodge, No. 821, I. O. O. F, was conducted on Tuesday evening last by C. E. Robacker, D. D. G. M., of Penfield, who inducted the following:

Noble Grand, John Deters.
Vice Grand, George Blankley.
Secretary, Harry S. Brown.
Treasurer, John A. Dale.

It is noteworthy that this is the fourteenth time for our genial 'Squire to be so installed. Already eight of Bethesda's members have gone to war with several others waiting to be called.

Mr .and Mrs. James Mulready returned home last evening from Olean, N. Y., where they were called on account of the death of the former's father. Miss Mary Mulready accompanied them home.

Remember the food sale Saturday afternoon. Bilger block.

Jack Pyle moved from Ridge avenue to the property on Grampian road recently vacated by Bert Hollopeter who moved to their own home near Clearfield this week.

Mr .and Mrs. Harry Johnson, of Curry Run were Tuesday visitors at the home of Mr. and Mrs. Scott McFadden.

Mrs. Cyrus Michaels who has been spending sometime with her granddaughter Mrs. Percy Maurey, of South Side left yesterday morning for a visit with relatives and friends in Chicago.

O. C. Norris transacted business at Millersburg this week.

Mrs. Mollie Crist who has been on the sick list is improving.

Webb Karstetter spent a couple of days in Bellefonte this week.

The carpenters are busy re-shingling the residence of J. L. Smith on Meadow street.

Mrs. T. F. Casey who has been on the sick list is able to be around again.

Leslie Kline left Tuesday for New Bethlehem where he has accepted position.

Two new cases of diphtheria have developed One in the home of James F. Smith, their little daughter Phyllis and James Hoover a young man of this place.

Mr. and Mrs. H. S. Crownover and son Edmond have returned home from an automobile trip to Huntingdon where they visited the latter's father at Manor Hill.

Hugh Mallen is suffering from a large carbuncle on the back of his head.

Mrs. Andrew Murphey and daughter Miss Elizabeth of Lumber City, visited their son and brother Jay Murphey yesterday.

WALLACETON

W. S. Bressler was a Philipsburg caller on Sunday afternoon.

Mrs. Allen Woodside of Philipsburg was a visitor at the home of her parents in our city on Monday.

Mrs. L. J. Goss and children enjoyed a Saturday night motor trip to Philipsburg.

Mr. and Mrs. W. E. Washburn of Munson, Mrs. Frank Washburn, Miss Lelia and Madaline Washburn of Morrisdale motored thru our city on Sunday en route to visit with firends in Clearfield.

Jno. McQuillen, brick inspector for the H. C. Frick Co. at Uniontown is spending a few days vacation with his family in our city. While here John is adding some improvements to the McQuillen home.

Mr. and Mrs. Roy Williams, Mrs. M. W. Sherry and Mrs. Wickes of Clearfield enjoyed an auto trip to our city on Sunday.

Bruce Bottorf and Earl Wynn were Monday callers at Philipsburg.

Some of our base ball sports are watching the results of the world series now being played by the White Sox, winners of the American pennant, and the N. Y. Giants, winners of the National league pennant.

Hall, Ed. McQuillen, Ira Hollobaugh and Olin Dixon were hustling around Philipsburg on Monday night.

Patrick Connel had business at the county seat Monday evening.

Misses Ida Milligan and Emma Hummel were recent visitors at Philipsburg.

Guess the water wagon is not frozen yet.

The Harbison-Walker Co. have put a crew of men excavating for the foundation where they intend to put up a new dust tower and put in a new dry pan. The increasing demand for the product turned out at this plant demands a much larger capacity.

Miss Josephine House of Bigler was a Saturday evening visitor to our city.

Mrs. Gertie Shadle of Jersey Shore was a recent visitor with friends and relatives in our city.

The entire community was cast in gloom a few days ago when the messenger of death called at the home of Mr. and Mrs. Ivan Kramer and took away their beloved young son Edwin. He had been sick for several months with dropsy and the careful atention of the best medical treatment was of no avail. The sorrowing parents have the sympathy of the community in the hour of trouble.

The high dost of potatoes is due to receive a black eye for our people are taking many bushels of spuds from their gardens.

Lloyd Emigh, one of the boys now in training at Ft. Myer, Va., was home over Sunday on a few days' leave of absence. He is a member of a Field Artillery battalion and is ready to go over the ditch after the Kaiser's legions. Lloyd is a strapping big fellow and made a good appearance in his uniform. He left on Sunday to report for duty again at the camp. We have two other boys in camp at August, Ga., members of the First Pennsylvania Cavalry, Mounted Machine Gun Trop.

DOOLEY'S DRUG STORE
CORNER MARKET AND THIRD STS.
Next to Leitzinger's

CHICHESTER S PILLS
THE DIAMOND BRAND.
Ladies! Ask your Druggist for Chi-ches-ter's Diamond Brand Pills in Red and Gold metallic boxes, sealed with Blue Ribbon. Take no other. Buy of your Druggist. Ask for CHI-CHES-TER'S DIAMOND BRAND PILLS, for 25 years known as Best, Safest, Always Reliable
SOLD BY DRUGGISTS EVERYWHERE

Plays Any Record

No Need To Ask, "Will My Machine Play That Piece?" Get One Of These RISHELL PHONOGRAPHS And Play Any Record That Pleases Your Ear.

Plays any sort of record. You may play Edisons, Victors or Columbias with just as clear tone reproductions as the RISHELL record. The adaptability of the tone arm now clears away the objection to have to confine your record selections to one make of machine.

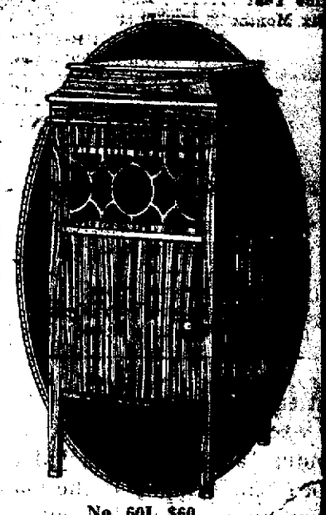

No. 60L $60
Fumed and Quartered Oak and Mahogany

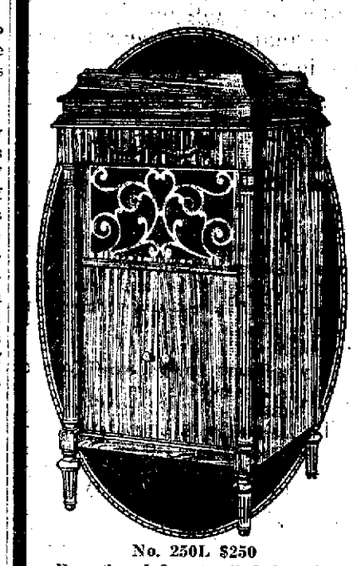

No. 250L $250
Fumed and Quartered Oak and Mahogany

A Few Features

Wood Sounding Box
New Tone Control
Easy Payment Plan
Wonderful Motor
Full Rich Tones
Adjustable Tone Arm

A SMALL PAYMENT PLACES THIS MACHINE IN YOUR HOME

Leitzinger Bros.
"The Big Store"

CELEBRATION

Clearfield Driving Park, Oct. 12.

To Celebrate the 425th Anniversary of the Discovery of America by Christopher Columbus the Clearfield Italians Will Hold a Great Celebration at the Clearfield Driving Park.

Program For The Day

1:30 P. M. Parade over the principal streets of town and East End. Parade forms at Italian Headquarters near P R. R. station and breaks up at the Driving Park. In addition to the local Italian Band the Crescent Band of Curwensville will be in line.

Sports at the Park

BASEBALL GAME HORSE RACES MOTORCYCLE RACES BICYCLE RACES
DAY AND NIGHT FIREWORKS OTHER AMUSEMENTS

Dancing at the Pavilion

Afternoon 2 to 6 **Evening 8 to 12**

Band concert by the Crescent Band of Curwensville at the Park in the afternoon and evening.

Come and Help Us Celebrate America's Greatest Day.

If you wish to participate in the parade please be on time and provide yourself with a proper badge.

Committee in Charge.

NEWSPAPER ARCHIVE®

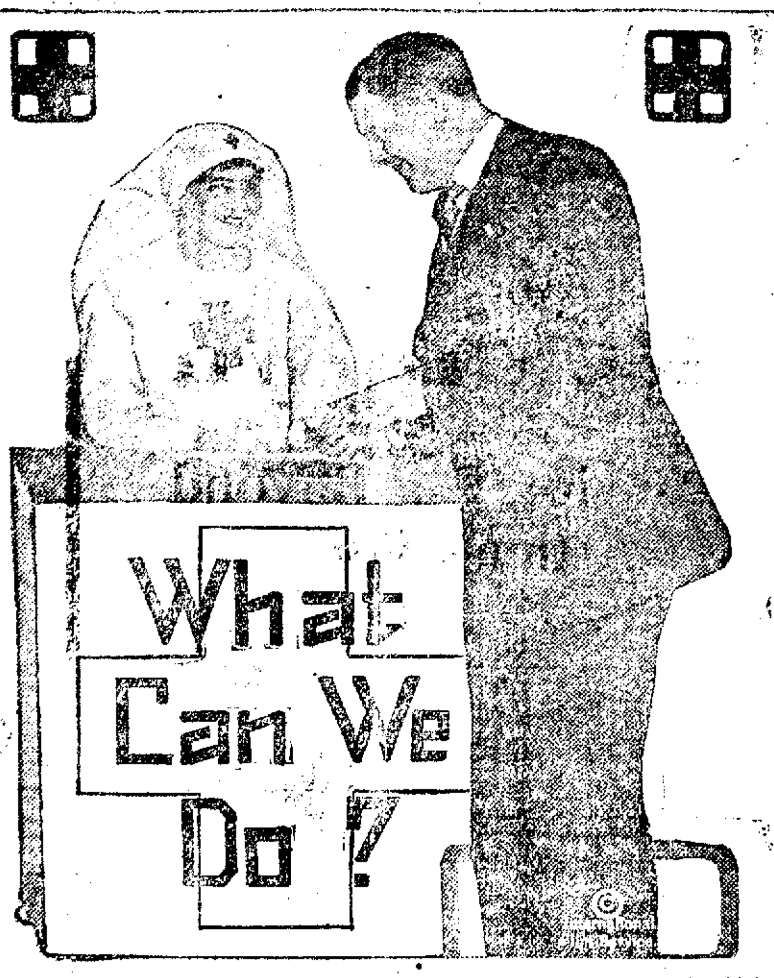

The Navy league is in need of comfort kits for the men in the navy and so far has only half the number asked for. Church societies, clubs, and individuals are invited to interest themselves and take this matter up at once. The kits are made of blue denim, bound with a strong braid, and have compartments for carrying all the things needed by our sailor boys to keep themselves and their clothing fit and tidy." They are small but compact and carry an unbelievable number.

The kits ready to be fitted with toilet requisites, etc., can be bought ready made for $1.00, and fitted by the individual. A fitted kit costs $2.00. But the Navy league is more anxious to get sewers to make them than to provide them ready made. A denim pattern, ready to make, costs 40 cents, and the cut material costs 30 cents. Societies or individuals may buy the materials as they choose and with a pattern to guide them cut and make the kits. Any information needed may be obtained by addressing the Kit department, Woman's section, Navy league, 1402 Stevens building, Chicago, Ill.

Fittings for the kits may be bought through the Navy league. For over fifty kits they will cost $1.10 each; for under fifty $1.25 cents. A club making fifty kits can usually get contributions from druggists and merchants in the way of supplies for them. Each of the kits contains the following: A comb, toothbrush, nailbrush (which is a small scrubbing brush), talcum powder, soap in a soap box, petroleum jelly, dental cream, shoestrings, pencil with eraser, corncob pipe, tobacco, needles, black and white thread, row of pins, bone buttons, safety pins, bachelor buttons, and six postcards.

The Navy league is in need of sewers to make these kits, and those who are willing to do their bit by contributing time to do this work should inform the kit department at once.

Julia Bottomley

Veils for Mourning.

Heavy crepe veils have almost been abandoned with mourning garb. The modern veil is of Brussels net—silk net, of course—and has a deep or narrow crepe border, according to the taste of the wearer or the period of mourning. The veil is supposed to be worn over the face for the first six months, and thrown back from the face during the second six months. After that a plaited veil is worn at the back and a bordered face veil supplements it. But if crepe veils have gone out of fashion, crepe as a trimming has not; quantities of crepe are used in mourning frocks of black henrietta, black chiffon, black crepe de chine and black mohair. A very beautiful mourning fabric is black mohair and worsted mixture, which has a handsome, dull luster, if one may use the two words in juxtaposition, and a very rich texture.

Mohair Is Favored.

Among the new dress fabrics for autumn serge and mohair stand out prominently. Mohair in particular seems to be enjoying a favor unprecedented. There is an English mixture of mohair with wool threads that is both beautiful and distinctive in texture and quality. The material has a handsome sheen and possesses excellent draping qualities. It comes also in very desirable shades. Broadcloth will be used for formal tailor-mades, but is not so popular for frocks, unless combined with satin. All frocks must suggest softness of line now, and while broadcloth is rich and distinguished, it has a more or less heavy suggestion not compatible with indoor modes for this year.

Keystone Ice Cream

The Ideal Diet for Your Children

The delicate system of the growing child is most satisfactorily nourished by good ice cream. It is wholesome, delicious and sustaining and furnishes just the nourishment that children require—and its just as good for grown up children.

WEEK-END SPECIAL
LEMON SHERBET
ORANGE SHERBET

If you want PREMIUMS go to the 5 & 10¢ store- You can't get them with

Golden Sun Coffee

No, Madam! Golden Sun is all coffee—full value. If we gave premiums, we would have to lower the quality, as the cost of the premium is always included in the price you pay. Golden Sun is full-flavored. Every pound makes an unusual number of cups—fragrant, clear, satisfying—and never bitter or muddy, for our exclusive process removes the dust and chaff. Sold only by grocers.

The Woolson Spice Co. Toledo, Ohio

Philadelphia claims the youngest person of Miss Cecelie P. Bass, who woman lawyer in the world in the at the age of 21 years has passed her examinations for admission to the bar.

Mrs. Henry A. Pridmore of Chicago the only woman in the country at the head of a big iron foundry, is proud of the fact that her factory is now turning out the machine that makes certain parts of the new Liberty motor, to be used in the American airplanes.

Fresh Fish and Oysters

THORN BROS

Market Street

WANTS

WANTED—A good cook, quick. Witmer Inn. O6-tfc

WANTED—GIRLS AT THE VELVET MILL. CLEARFIELD TEXTILE CO. O-9-tf

WANTED—A good reliable married man by large food product company to manage branch at Clearfield. Satisfactory wages guaranteed. For information address F, c/o Progress. O-8-tf-ch.

WANTED — A girl for general housework for a family of three. Apply Mrs. Cecil Wilson, South Second street. O1-tf

WANTED—Coal in carload lots, open top or box cars, for eastern shipment. National Fuel Company, 736 Widener Building, Philadelphia, Pa. O8-6te

WANTED—Old false teeth. Don't matter if broken. I pay $2.00 to $15 per set. Send by parcel post and receive check by return mail. L. Mazer, 2007 S .Fifth street, Philadelphia, Pa. O9-1mp

TEAM FOR SALE—Good work team. A little too light for heavy coal hauling but wil make good team for any other purpose Guy Bloom, Clearfield, R. F. D. O9-5tp

FOR SALE—A model 10, one ton, Republic delivery truck, in good condition, also a light delivery wagon and a heavy delivery wagon. Have sold my store and will sell at a bargain. Call on H. & C. phone or write H. B. Grove, Blue Ball. O9-tf

LOST—Head light brim with Warner lens. If found please return to Clearfield Mill Work and Lumber Co. O-10-3t ch.

FOR SALE—Horse weight about 1000 pounds. Address Amor Ogden, Shawville, Pa. O-11-3t-p

ROOM FOR RENT—Good heat, water and light. Close to business center. Apply 328 Market street. Next door to The Allegheny House. O11-2tp

FOR SALE — White English male pit bull dog. One year old and will make best kind of watch dog. Will sell reasonable. For information call Progress or write C care Progress. O11-3tc

DOOLEY'S DRUG STORE

Next to Leitzinger's

CURWENSVILLE

Harry McNamara, a son of Mrs. Emma McNamara and nephew of Mrs. Charles E. Patton, died suddenly last Sunday. He was found lying on the bathroom floor at his home in New York with life extinct. He was brought to the home of his sister Mrs. Stanton Davis, of Ebensburg.

Lewis Bailey and family of Bailey settlement have moved to Philipsburg where Mr. Bailey has accepted a position with Lauderbach & Zerby.

The seventh grade held a marshmallow toast in McCloskey's grove last evening.

Miss Margaret Eckbert accompanied by her sister Mrs. Lottie Lupfer, of Portland, Oregon, left for a visit with relatives in that place. Mrs. Lupfer was visiting her sister Mrs. J. A. Frank while here and attended recently the funeral of their brother-in-law Francis G. Patton.

Rev. I. P. Hawkins returned home from Johnstown Thursday evening where he had attended the meeting of the Allegheny Snyod.

Mr. and Mrs. Maurice Charnas have issued invitations for the wedding of their daughter Jeannette to J. Charles Fishman at Findley, Ohio, October 22, 1917. Miss Charnas was a graduate of the class of 1914 and will be remember by many of the young folks.

Mrs. James C. Bloom and daughter Miss Alice left yesterday for Hazelton, where they will visit their daughter and sister Mrs A. D. Alden.

The ladies of Curwensville Auxiliary of the Red Cross are continuing their growing work averaging an attendance of about twenty at their meetings every Wednesday and Friday. They have made 3 dozen pairs of pajamas and 4 dozen hospital bedshirts. Fifty pounds of wool has been knitted so that each boy leaving Clearfield was furnished a warm scarf. They have helped on the comfort bags sent out from Clearfield. There is work for more ladies. Four sewing machines are being used and more are needed so that the loan of others will be appreciated as a patriotic act.

Howard S. Crownover is improving his Thompson street property by the addition of a brick side walk.

Miss Rose Williams Sunday school class of the Lutheran church will give a bow social in the Sunday school room this evening Turn out and help the young folks that the social may be a financial success.

Dr. N. F. K. Ake now drives a new Dodge car.

Leslie C. Thurston and Miss Ray Dorothy Vaughn ,daughter of Mr. and Mrs. Harry Vaughn, of South Side were united in marriage at the Lutheran parsonage by the Rev. I. P. Hawkins, pastor of Grace Lutheran church Thursday evening, October 11, 1917 at 6 o'clock. Their many friends wish them a happy wedded life.

Remember the ladies of the Baptist church will hold a food sale, also ice cream cones and coffee in Bilger block Saturday afternoon.

SLOW TRAVEL IN MANCHURIA

Better Progress Is Made in Winter Than in Summer by Antiquated Methods.

Although it is much easier to reach Manchuria now than it was ten or fifteen years ago, the man who would travel in the interior of this primitive part of China, as soon as he leaves the few railroads must rely upon means that were standard a century ago.

If it is winter he will rattle over the frozen mud in a cart drawn by three horses. At night he will stop at an inn where he must supply his own bed and a large part of his own food, unless he is willing to be satisfied with a little boiled corn. The walls of his room will be of paper and eyes will peer at him through holes hastily punched for the purpose. In the morning his driver will awaken him before daylight and start him on another long day of jolts and freezing.

In the summer travel is easier and pleasanter, but also much slower. A boat may be taken upon one of the rivers. It will crawl along between pleasantly shaded banks and green fields, every little while coming to rest upon a sandbar, so that progress is unbelievably slow, even going down stream. Against the current the boat is laboriously poled and dragged with heavy ropes.

By these means the traveler may penetrate into a region where change is unknown and the principles of Confucius still rule. He will meet natives who have never seen a watch or a railroad train, although they nominally belong to one of the oldest civilizations; he will see the squalor and dirt and disease that go with ignorance.

The fact will be forcibly brought home to him that modern progress travels over good roads.

Women's New Boots

Advance Winter styles, showing the smart new high cut shoes in lace models. We have a large assortment in the New Military Boot in plain and combination effect. A snappy shoe with the low heel that appeals to most women. Better values have not been offered this entire season All black leather Brown Kid, Black vamps with gray tops, Tan with Fawn tops, Brown kid with brown cloth tops and the new Kaki seude

$4.00 to $8.50

Men's Shoes

With all the flurry about scarcity of good leathers, we are still able to sell a good pair of men's shoes at prices that will suit the man of moderate means.

$2.69 to $4.50

Hi Top Shoes for Boys

Boys who want a strong shoe for school or that hike into the woods will find just what they want. Our stock of Hi Cuts is complete in black or tan, two buckle, lace.

$2.25 to $2.98

Felt Slippers

Comfy slippers for the whole family, now is the time to purchase slippers. Just received a large shipment of slippers and will place them on sale Saturday at

59c, 75c, $1.19, $1.48

Visit the bargain department at the rear---This department is overflowing with a large assortment of bargains in Womens, Misses and Childrens shoes.

Brown's Boot Shop

New Location 225 Market Street

IF BACKACHY OR KIDNEYS BOTHER

Eat less meat also take glass of Salts before eating breakfast

Uric acid in meat exictes the kidneys, they become overworked; get sluggish, ache, and feel like lumps of lead. The urine becomes cloudy; the bladder is irritated, and you may be obliged to seek relief two or three times during the night. When the kidneys clog you must help them flush off the body's urinous waste or you'll be a real sick person shortly. At first you feel a dull misery in the kidney region, you suffer from backache, sick headache, dizziness, stomach gets osur, tongue coated and you feel rheumatic twinges when the weather is bad.

Eat less meat ,drink lots of water; also get from any pharmacist four ounces of Jad Salts; take a tablespoonful in a glass of water before breakfast for a few days and your kidneys will lthen act fine. This famous salts is made from the acid of grapes and lemon juice, combined with lithia, and has been used for generations to clean clogged kidneys and stimulate them to normal activity also to neutralize the acids in urine so it no longer is a source of irritation, thus ending bladder weakness.

Jad Salts is inexpensive, cannot injure; makes a delightful effervescent lithia-water drink which everyone should take now and then to keep the kidneys clean and active. Druggists here say they sell lots of Jad Salts to folks who believe in overcoming kidney trouble while it is only trouble.

Mrs. Isaac Hicks, of Blairsville, Pa., is proud of her record of fifty-five years of continuous service as a Sunday School teacher.

CAUTION NOTICE

Whereas, my wife, Martha Wysotzski Hubler, has left my bed and board without just cause or provocation, therefore I hereby warn all persons against harboring or trusting her on any account, as I will pay no bills of her contracting unless compelled to do so according to law.

ALBERT HUBLER

Clearfield, Pa., Oct. 10, 1917. O10-3tp

IN THE COURT OF COMMON PLEAS OF CLEARFIELD COUNTY, PENNSYLVANIA

Ethel R. Duff
vs.
Grover C. Duff
No. 170 Sept. Term 1917
In Divorce

To Grover C. Duff, the respondent above named:—

The undersigned Commissioner appointed by the Court in the above entitled case to take the testimony and report a form of decree hereby gives notice that he will attend to the duties of his appointment at his office in the borough of Clearfield on Friday the 19th of October 1917, at 1:00 o'clock p. m. when and where you may attend and be heard.

DAVD L. KREBS, Commissioner

S28,O5,12

places of the motormen and conductors who have entered the army or gone to the mines or mills at higher wages.

Order That Lamp For For Your Wife NOW

You can drop in and select from our window-full of beautiful portable electric lamps just the one that will appeal to your wife on Christmas.

We have a window brimful of the daintiest library and boudoir lamps that we've ever shown. Soft toned reading lamps that throw the light right on the page—dainty little electrics for milady's dressing table.

We advise making your selection early to avoid disappointment later on. We will gladly lay any of these aside for you. Priced very moderately.

$5 to $30

Electric Supply Co.

NEWSPAPERARCHIVE® NEWSPAPERARCHIVE®

NEWS OF THE CAMPS

Hunters' Tents

Made Of The Right Material To Keep Out The Cold, Wind And Weather

If your crew is contemplating buying a new tent for the coming season get it from one who knows just what hunters require.

I can give you anything from a little shelter tent up to the real big ones with room enough to hold th ewhole crew. Can furnish them complete with poles, ropes and ready to go up.

Being a hunter, I understand your needs and can fix you up so much the better. Better order now so as to be sure of delivery before the season opens.

A. Lea Hess
The Tent Man

Something For The Man Who Hunts

Something For The Man Who Hunts.

We have a complete stock of footwear for the man who is planning a hunting trip this fall. Our line of hightop, heavy shoes in black, brown, 12 or 16 inch tops, blucher, Kromelk or Oak soles.

Also a good showing of heavy gums in black white and red, 7 and 9 inch tops, lace. Sheepskin Moccasins, Viscol Oil, in fact everything to satisfy the hunter's wants at prices that will meet with your approval.

BROWN'S BOOT SHOP
New Location, 225 Market St.

Hunters' Comfort

If theres' one thing that is conducive to the comfort of you hunters, there's a hundred in this store.

Just for instance—Thermos bottles, safety razors, toilet kits, wrist watches, each has its place in your material comfort while in the woods or in camp.

We're going to tell you about these things as we go along with this page and it will be of interest to you to keep in touch with us.

KENNARD & SNYDER

Keep Your Feet Warm

Cold feet will not do while you are in the woods and we're ready to furnish the socks to do it.

Those great big woolen ones that will keep your feet dry and warm, are here aplenty. Have the in that red and white wool pattern.

You cannot afford to have wet feet for the price of these.

65c

A. MIRKIN
Market St. Clfd., Pa.

If You Wear Dux-Back Clothes You're Waterproof

Wading through the wet brush or caught out in the rain DUX-BACK assures you of a dry hide and no unpleasantness.

We have them in pants, coats and vests and plenty of sizes to fit all comers. Yours is here for you.

H. J. FLEGAL

SAVE THE DOES

The National Game commission issued the following statement last week and as it's timely and chock full of good sense we reproduce it herewith: The open season for deer is now at hand in many parts of the country and in fifteen states the law allows both bucks and does to be killed In other states does are protected at all seasons. The United States department of agriculture strongly urges that these fifteen states should make 1917 a close season on does. It points out that about 10,000,000 pounds of venison are produced in a year.

Since the does as a rule average less in weight than bucks of the same age, killing a doe instead of a buck usually means considerably less meat. Furthermore the department points out that the supply of deer will not increase if the breeding stock is killed off. The rapidity with which deer increase when does are protected is shown b ythe experience in Vermont Pennsylvania, and other states, and a doe spared this fall means one more fawn as well as one more doe next spring.

Make Every Deer Count

Several recommendations are made by the department as follows:

Do not kill a spike buck or doe when you can obtain a fullgrown buck.

Do not kill deer when weather conditions or difficulties of transportation prevent saving the meat.

Save every pound of meat.

Save the skin and the head also if the antlers are in good condition.

Do not shoot deer at night, or in the water, or unless you can clearly see that the animal aimed at is a fullgrown buck. Failure to observe this rule usually results in a violation of the game laws and often in the loss of human life.

HARVESTED FIVE BEE TREES

George Hockenberry, of Chest township, and a noted hunter, in company with Alex Wallace, the well-known Lawrence township hunter, guide and woodsman, spent a week at the Wallace camp on Alex's Branch of Trout Run, and came into town Saturday last with three hundred pounds of honey secured from five bee trees which they located and cut during their stay in the wilds. Alex says he has been hunting bee trees on these mountains for more than fifty years and the pastime has retrograded from a science down to mere boy's play. He said he pursued the wily honey storer on the headwaters of Lick, Laurel and Trout runs when that country was one unbroken wilderness from the very edge of Clearfield town clear through to the New York state border, the huge trees standing so thickly on the mountain tops and along the streams that one was forced to lie on one's back to see the sun.

Everything is different now, the woodsman and his axe devastated the region, robbed the wilderness of its pristine glory and beauty and now the bee is compelled to use the available abandoned stubs or dead trees which dot the hillsides in silent vigil over the scene of decolation incident to the leveling of the huge forests. Because of this fact a ten year old boy can set his pan of "bait" in the sun in a likely spot and follow the bee with his eye from the sweet stuff to his lair without moving from the spot.

HUNTERS IN THE ARMY

Many members of last years' hunting crews will be absent from their accustomed haunts when the roll is called at the breakfast table on opening day. And instead of matching wits with the wily buck last year's deer hunter will possibly be engaged in using all the cunning of his hunter's training in endeavoring to get a pot shot at the Kaiser o rone of his minions Terrible as the thought is, it is none the less true. Several of the local camps have more than one member in the army or navy with more to follow. The Carns camp at the head of Stone run, has three representatives in Uncle Sam's fighting forces. Harry Davis is with the 59th regiment at Gettysburg, waiting for orders to go "on the chase" for the Kaiser, while Ferd Mignot and William Carns are down at Camp Lee [illegible] adventu

Hunters' Sweaters

That Will Keep The Cold Out And You Warm

Perched out on a stump where the wind gets you all ways, you'll appreciatee one of the good warm Spaulding sweaters. We have 'em in the big roll necks, the V-necks and plain ruff collars. Made of that heavy chain stitch with Spaulding quality in every inch of them. Colors maroon, blue, gray and bronze.

We also have the light jerseys for knocking about. These are wool but lighter in weight. Com ein all the plain and color combinations.

Sportsmans Supply Company

Copies of the game laws for the asking.

BATTERIES FOR FLASHES

If your flashlight needs a new battery, don't put it off until the last minute. Be Prepared! We've a size to fit every light.

Electric Supply Co.

Smoke Comfort

After a hard day, whether luck's been with you or against you, a cool fragrant smoke will help the tired muscles and the keyed-up nerves.

TORO CIGARS

Every nickle you spend hits the bull's eye. You're sure of a kill every time you light up. Slip a box in your kit bag and smoke-worries will be over.

C[illegible] Drug Store

on the other side and Glasgow Troxel at Camp Lee, while Al Owens and Alex Boyle represent Crooked run camp at or near the firing line, the former being with Troop L of Bellefonte, at Fort Oglethorpe and the latter at Camp Lee. Bill Bock will represent the Sawdust Pile at Camp Lee and there are no doubt many others whose names we did not get.

If you will pardon us for the suggestion, we will say that all these boys would no doubt greatly appreciate being kept in touch with home and home folks and would especially enjoy reading the Hunter's page. As a further suggestion we might add, our subscription rates are 25c per month or $3.00 per year anywhere the boys go on this or the other side of the water.

HE IS SOME MAN

Morrisdale may not have the longest list of hunters in the woods this year, but they have certainly listed the longest hunter thus far. The long hunter in question bears the famous name of Martin Luther and County Treasurer Kline emitted a startled whistle when in looking over his application for a permit to hunt this year, the applicant recited the fact that he was 6 feet and 7 inches tall. He got license number 1248 on October 6th.

PUBLIC HUNTER'S PARADISE BEING NARROWED

Sportsmen everywhere are banding together and purchasing their hunting grounds and making, what has been public hunting ground for all time, private preserves. Many Clearfield county organizations own their own private hunting grounds and the idea also has taken hold in adjoining counties as the following will denote:

A number of Elk county men have organized what will be known as the Carbon club, an organization for hunting and fishing, and with this end in view, 4,000 acres of wild Elk county land has been leased for a term of years. The land in question is known to the hunters of this section and includes all that strip from Mahan run to a point about Daguscahonda along the state road and south to the Centerville road. In this tract of land are pheasants, rabbits and other game and in the past bears have been killed in the thickly wooded area. It will be an ideal game preserve.

Men will be employed to see that no trespassers go on the land during the hunting and fishing seasons This club respectfully requests the public to refrain from either hunting or fishing on this property The club has no objections to the public trespassing—but not during the hunting and fishing seasons. The club also asks that all be extremely careful between the seasons when they are allowed on the property, regarding fire, as last year some parties did not take the usual precautions after leaving a bon fire, with the result that a section of the woodland took fire and burned over quite a stretch, causing much damage. The club has in the process of completion a large dam which will be stocked with trout as will also the stream which flows into it.

HUNTERS MUST BE CONTENT WITH KILLING BEAR APIECE

Pennsylvania's bear hunting season will open next Monday, October 15, to continue until December 15. The new regulations are under the game code of 1917 ,and allow the killing of one bear by a hunter each season, or three bears to one camp or hunting party of men. All kinds of steel traps or dead falls and pens are forbidden.

POISONED THREE ELK

Paris green, placed for the purpose of killing game, caused the death of three of the elk imported into the Black Forest region. Their carcasses were found near Slate Run, Sunday.

HIGH COST OF LIVING

Some of the regular "shanty hunters" are in sore straits just now and indications point to fewer "wall flowers" on the mountain this season than ever before. The reason for this is to be found in the high cost of—living. Then too, the revenue was increased to $3.20 per gallon and little kegs and cases fetch $[illegible]

Hunting Togs.!

Louis Shapiro

WHOLESALE
and
RETAIL
DEPOSITORY
for
"THE BLACK SHELLS"
and
AMMUNITION

Clearfield Hardware Company
125 Market St.
Clearfield - - - Pa.

Hi-Tops for Hunters

Made by Dayton and Endicott-Johnson of the best kind of leather. Have them in 10 to 18 inch tops of al leather. Good oak soles and oil grain uppers.

Just the thing for tramping over the hills.

$4.50 to $8.

NIEMAN

Hunters' Comforts

After the excitement of the drive, in the hours in camp you're going to think of bodily comforts.

Eating or sleeping we have something for you. Our grocery section is complete in every detail to cater to your "inner" wants. Our dry goods and furnishing section will furnish those things for warmth and comfort to your body.

We'll tell you about them from week to week.

ROSS & WOODS

Thermos Bottle

Out in the mountains, miles from home a drink of hot tea or coffee tastes mighty good. Gives you pep to get home or back to camp.

Warm drinks placed in one of these Thermos bottles keeps warm for hours. Bracing and fatigue killing its just the thing for you.

Kurtz Stationery Store
The Quality Shop

Material for Camp Repairs

You're going to have to repair some of the damages that have been done to your camp since last year.

We have just what you want either tools or material—roofing, window glass, nails, hinges, hammers, hatchets, saws—everything to make your camp snug and warm for the season.

Why not get it before the weather gets too cold?

W. F. POWELL

Perfect Vision Assures Perfect Scores

Don't take a chance on missing your game because your eyesight is poor.

BE PREPARED

Give your eyes the same thought and care that you would your gun and ammunition, and good shooting will result.

Let us examine your eyes and we will tell you truthfully whether your vision can be improved.

The new Trench frame and Shell-texs are admirable for hunting — good substantial frames and large round lens.

Let us show them to you.

W. W. HOWE

MR. HUNTER Election's Coming We Want Your Vote

Every vote cast for the three of us will be a sure shot for good service in our three offices. We come to you on a platform of service to you in every way we can.

ARNOLD
For District Attorney

NORRIS
For Sheriff

POLLUM
For Coroner

We're going to make a drive and when we come to your crossing we ask your aid and support.

NewspaperARCHIVE®

GLOBE THEATRE

TONIGHT

Big Fox Super Production
Featuring Theda Bara with all select stars in
"HER GREATEST LOVE"
Last Showing—Don't miss it

VOICE ON THE WIRE
"THE THOUGHT MACHINE"
Episode No. 11

Music by the famous Wurlitzer Orchestra

Matinee 5 and 10c Night 10c

TOMORROW

Special Paramount Feature
Fannie Ward with all star cast in
"TENNESSEE'S PARDNER"
In 5 Thrilling Acts

New Universal News
The World Before Your Eyes
News While it is News

TAKE SALTS TO FLUSH KIDNEYS

Eat less meat if you feel backachy or have Bladder trouble

Meat forms uric acid which excites and overworks the kidneys in their efforts to filter it from the system Regular eaters of meat flush the kidneys occasionally You must relieve them like you relieve your bowels, removing all the acids, waste and poison, else you feel a dull misery in the kidney region, sharp pains in the back or sick headache, dizziness, your stomach sours, tongue is coated and when the weather is bad you have rheumatic twinges. The urine is cloudy, full of sediment; the channels often get irritated, obliging you to get up two or three times during the night.

To neutralize these irritating acids and flush off the body's urinous waste get about four ounces of Jad Salts from any pharmacy; take a tablespoonful in a glass of water before breakfast for a few days and your kidneys will then act fine and bladder disorders disappear. This famous salts is made from the acid of grapes and lemon juice, combined with lithia, and has been used for generations to clean and stimulate sluggish kidneys and stop bladder irritation. Jad Salts is inexpensive; harmless and makes a delightful effervescent lithia-water drink which millions of men and women take now and then, thus avoiding serious kidney and bladder diseases.

NOTICE

Notice is hereby given that John A Stock, guardian of Joseph M. Hemmes, Frances Hemmes, Frederick Hemmes and Paul Hemmes minor children of Elizabeth Hemmes, deceased, has presented a petition to the Orphan's court, Clearfield county asking for permission to make private sale of the interest of said wards in a certain tract of land in Cooper township, containing two acres more or less, to Edward Moyer, for the price or sum of One hundred eighty dollars ($180 00). That the Court has fixed Monday, October 29, as the time for final confirmation of said sale

MILLER & HARTSWICK,
O11,18,25 Attorneys for Guardian

Mrs. J. Tippett Maxwell, well known in New York and Washington society, has gone to work in a canning factory in Baltimore to do her "bit" in helping America win the war

FOUND—Someone left a good coat in the millinery department of Leonardson's store during fair week Owner can have same by proving property and paying for notice O11-1tc

LOST—A ring, somewhere between P. R. R. Market street and The Douglass Hotel. Finder please return to The Progress. Reward offered. O-11-ch-1t.

Melbaline Toilet Preparations

Just as incomparable as their namesake, the operatic singer Toilet water, cold cream and talc have just that dainty exquisitiveness that is the essence of good taste. The "Loveme" perfume is exceptionally dainty.

STEWART'S DRUG STORE

Gossip for Tonight's Tea Table

Frank Reese of Punxsutawney was transacting business in town today.

Mrs. Will Straw of Ansonville, who has been visiting with friends here returned to her home today She accompanied home by Cameron Johnson and family who will spend some time there.

Mrs. G. B. Yeany is entertaining her neighborhood bridge club this evening at her home on South Second street

Mrs. Mary Sayles who has been spending the past month with her sister Mrs. D. W McCurdy left today for her home in Vineland, N. J

John Jones of Girard, Ohio, who made his home in Clearfield for a number of years is visiting with friends here.

John P McCurdy returned last evening from a trip to Irvona.

Mrs. J. M. McKinley of Curwensville was shopping in town yesterday

Mrs B. F. Mann and daughters Mrs. Harry Ellis and daughter Maxine, Mrs. Chester Smeal and son Theron and Miss Mary Mann, and granddaughter Emma Leisure and son Harvey Mann are camping at Weilder Camp.

Mrs. George McCullough left last evening for her home in Tyrone after a visit with friends here

Joe Call of Sykesville is visiting in town.

Mrs. James Stott and daughter, of Philipsburg were shopping in our stores yesterday.

L. E Weber and family of DuBois, motored to Clearfield yesterday.

Mrs Clark Boyer of Curwensville, spent last evening with her sister Mrs W A Butler

Miss Rebecca Hurley, of Morrisdale, was shopping in town today

Mrs Harry Ellis and daughter Maxine of Reading, are visiting her mother Mrs. B. F. Mann on Ogden avenue

Clyde Staver has returned from a business trip to Johnstown

J. LaBarr of Bellefonte, was in town transacting business yesterday

Miss Pearl Moore left yesterday for a few days visit to Baltimore and Lutherville, Md., where she will visit her sister Miss Lillian Moore who is attending Maryland College for Women.

Will Bachelor of Glen Richey, attended to business in town yesterday.

Mrs. A. O. Smith who has been ill at her home on Second street is improving

Miss Harvey will be at Leonardson's store all this week and will cut, fit and design free of charge any silk or wool garment providing the materials are purchased at this store. We invite every one to visit the store this week and take advantage of this special offer

SOUTHERN OPERATORS GIVEN ADVANCE

Washington, Oct. 11—Operators of bituminous coal mines in Kentucky and Tennessee were granted increase in government prices, an advance of 10 per cent. per ton in Kentucky and 20 per cent in Tennessee

Elizabeth Gurley Flynn, who is regarded as one of the dominating factors in the I. W. W. movement, began her career at the age of 16 by appearing as a soap box Socialist orator in New York and uttering learned things regarded as far beyond her years.

PAY DAY

What Does It Mean To You?

For 17 years the International Correspondence Schools have been making pay day mean more to men who are ambitious and who want to advance themselves in the world

No matter what your circumstances are we can qualify you for a better position. Can you afford to neglect this opportunity? Sign the coupon tonight.

INTERNATIONAL CORRESPONDENCE SCHOOLS
R. P. NEAL, Rep.
Box 134, CLEARFIELD, PA.

Please explain, without further obligation on my part, how I can qualify for a larger salary and advancement to the position before which I have marked X

Ad Writer	Architec Draftsman
Show-Card Writer	Structural Engineer
Window Trimmer	Structural Drafts
Civil Service Exams	Contractor & Builder
Ornamental Designer	Foreman Plumber
Mech Engineer	Civil Engineer
Mechanical Drafts	R R Construct Eng
Foreman Machinist	Surveyor
Electrical Engineer	Mining Engineer
Electrician	Chemist
Power-Station Supt.	Bookkeeper
Architect	Stenographer

If the position you wish to gain is not in the list, state what it is here .....

Name .....

St. & No. .....

City ..... State .....

WORK STARTED ON NEW SHAFT

Workmen have been busily employed during the past two weeks in sinking a shaft near the school house in South Philipsburg to the B vein of coal. It is the initial movement in what promises to be an operation of considerable magnitude and capacity, and is to be pushed to completion as rapidly as possible

The promoters are Louis Finberg, Isaac Finberg, John Batcheler and William Peters and, they expect to incorporate under the name of South Philipsburg Coal company. Having leased 400 acres of the Sim Batcheler and Lawrence Miller properties, they are planning to expend between $40,000 and $50,000 in the construction of a plant that will enable them to successfully deevlop the B vein, which runs from 5 to 8½ feet of high grade bitummous coal.

The operation is to be electrically equipped, and the coal will be conveyed from the pit mouth to the railway cars by aerial line—an endless chain of buckets. The operation will be enabled to ship over both the Pennsylvania and New York Central railroads.

In four months, not longer than five the promoters say, the plans will be in operation, and when full development is reached will employ 200 men.

ALCORN A WINNER

Hon. G Milton Alcorn will be one of the regularly nominated candidates for City Council in DuBois, at the coming November election. This fact was determined this morning when the recount of the primary ballot, ordered by Judge Bell, on petition of Mr Alcorn and his friends, was had by the County Commissioners

When the primary vote was returned to the County Commissioners the election board of the Second Precinct of the Second Ward made an error in the number of votes received by Mr Alcorn in that precinct. Under this return as computed by the Commissioners Mr Alcorn was defeated by G B. Stahl, whereas the real or correct unofficial figures returned Mr. Alcorn a nominee

The recount showed Mr Stahl to have received 36 votes and Mr Alcorn 55 votes in the disputed precinct and assures the latter a place on the ticket.

HEAD STUFFED FROM CATARRH OR A COLD

Says Cream Applied in Nostrils Opens Air Passages Right Up.

Instant relief—no waiting. Your clogged nostrils open right up, the air passages of your head clear and you can breathe freely. No more hawking, snuffling, blowing, headache, dryness No struggling for breath at night; your cold or catarrh disappears.

Get a small bottle of Ely's Cream Balm from your druggist now. Apply a little of this fragrant, antiseptic, healing cream in your nostrils It penetrates through every air passage of the head, soothes the inflamed or swollen mucous membrane and relief comes instantly.

It's just fine Don't stay stuffed-up with a cold or nasty catarrh.

Progress Ads Pay

Surprising

—how these shirts come back from the laundry, as fresh and fine as the day you bought them.

HALLMARK SHIRTS

"The sort of shirts you've always wanted at the price you want to pay."

New patterns to suit every taste; smartly stylish in cut; perfect tailoring in every detail.

At prices you like to pay

Come in and get acquainted with the new models.

$1.25

ROSS & WOODS

New "Betty Wales" Dresses ARE HERE

We have just unpacked the smartest selection of "Betty Wales" Dresses we have ever shown. Their smartness and refinement are out of the ordinary. Attached to every dress is a gift from Betty Wales to one of her friends.

ARMIDE GAGE

Above we illustrate the Gage Hat for this week

Smart Velvet Millinery

Of course, winged trimmings is but one of the style features favored for this season—but it is one of the prettiest; for it lends an air of chicness and individuality to your entire costume that is difficult of attaining with other fancies. The velvets as well as feathers are in various shades and combinations.

Many unique and stunning effects have been created in the placing of the wings; for instance, one stands up vertically in front, another inclines slightly downward at the side. All are stunning. Prices very moderate.

Thoroughly Smart Fall Coats at $29.95

When the chill days come creeping on, you'll be glad to have a soft warm coat to get into. The New York shops are indicating that Burella cloth is to be a prime favorite for the season's coats—just such coats as these we are showing in blue brown, black, grey, with generous collars and cuffs of seal, mole, skunk and racoon.

We believe these coats to be especially good values, both in style and material, and would suggest that you come and look them over.

Everything for Baby's Fall and Winter Needs

"Oogle Oogle, Oogle"—Happy Baby, Fresh from the bath—she Too knows—when there are good things in store for her—

The most adorable little dresses, of fine white lawn or nainsook, trimmed with groups of pin tucks, touches of delicate lace and embroidery—not too much to spoil their charming simpilcity, but just enough to make them pretty and becoming .. .. 59c to $5.00

And then the coats! Long white ones of finest flannel or serge for the infant; others in all sorts of delightful materials and styles for the tots of one and two. Prices run from .... $2.50 to $6.50

Of course a cap is needed. Dainty caps of white silk, simple but becoming, with pretty touches of colored ribbon, lace and embroidery, are priced .... 59c to $2.50

For the older children there are cunning little caps in heavier materials—white corded silks and colors that are just the thing to frame the little face to best advantage. These cost $1.00 to $2.50.

And don't forget the underwear. You'll find it all here—shirts, petticoats underwaists, nightgowns, in many styles, materials, and prices.

Completely Prepared for Your Knitting Needs

Already many women have purchased yarns and other accessories so that they can begin knitting their sweter, or woolen-garments for the children as early as possible, and have them finished in time for the first cold spell. We are splendidly ready with complete assortments of qualities and shades—and also a complete line of knitting pins, bags, etc.

Yarns .. .. 25c to $1.25 a skein
Knitting pins .... 15c to 45c pair
Knitting bags . .. . 25c to $2.00

Petticoats Now an Item of Interest, $1 to $8.50

This price range covers our stock of petticoats from a plain muslin petticoat with scalloped bottom to the finest white habutai tub silk underskirts with elaborate flounces at $8.50

They have been arranged in a special display for the next few days so that you can inspect the entire group of styles and qualities at one time.

Some prices are as low as they will be this season, there is really nothing to gain by waiting; besides you MUST have a new petticoat to help make your new Autumn garment fit correctly.

A. W. LEONARDSON CO., Clearfield

THROWS HOT JAM ON CHIEF

Woman Scalds Officer and Deputy Serving Warrant

Hollidaysburg, Pa, Oct 10—Chief of Police Harry Bowman of Hollidaysburg, was scalded by a pot of boiling elderberry jam thrown at him by Mrs Harry Harris, at Catlim last night The chief had called at her house to serve a warrant

Edward Cajay, who accompanied the officer was also badly scalded

Chief Bowman is a brother of H L Bowman of this city and is well known here

ENTERTAINS PARTY OF FRIENDS

Miss Ethel Shaw entertained a number of her young friends last evening at her home on West Fifth avenue The evening was spent in popping corn and playing various games At eleven o'clock delicious refreshments were served All voted a wonderful time and are unanimous in the opinion that Miss Shaw is an admirable young hostess

Fresh Fish and Oysters

THORN BROS
Market Street

SANDY TOWNSHIP NEEDS $30,000 SCHOOL BUILDING

The extensive efforts of many progressive residents of the Sandy township school district to give their young more suitable school facilities and a better chance to get an education, will be climaxed on election day when the voters of that district will be called upon to sanction a bond issue of $30,000 for the purpose of providing a ground and building for a new High school

The chief cause for activities along this line just as present is the absolute necessity for securing relif from a congestion now existing in the district

Actual figures provided by District Superintendent W E. Tobias, who was former county superintendent of schools, show that seven teachers employed in the Wilson school house are trying to instruct 468 students or almost twice the number generally recognized as correct Like conditions prevail in practically very unit of the district and it is believed that by the erection of a high school building, to care for the older pupils, sufficient room will be vacated to give the younger students al lthe room needed for their instruction for years to come

ROOM FOR RENT—Good heat water and light Close to business center Apply 328 Market street Next door to The Allegheny House O11 2tp

Subscribe for The Progress

All persons interested in the

War Revenue Law of 1917

are cordially invited to call at our offices and receive a copy indexed, analyzed and with exposition of its provisions.

The County National Bank
Of Clearfield, Pa.

SOCIALISTS AIM TO RULE DAYTON

Dayton, O, Oct 11—With less than a month to elapse before the fall election, when three city commissioners for Dayton's city manager form of legislative body must be chosen, the nonpartisan forces have laid the lines of battle for the hottest fight the city has seen for years, the purpose being to defeat the three Socialist candidate nominated at the primaries on a partisan platform

The battle promises to take on more than local interest, for it is generally admitted ,even within the Socialist lines, that the three Socialist candidates, if elected, will immediately execute the pledge of the party, adopted in 1913, to overthrow the city charter

As three votes on the commission is a majority, the nonpartisans feel they have good reason to be concerned, for the election of the three Socialists, they point out, means the complete control of the city government by the local Socialists.

SEE
ALICE IN WONDERLAND
AT THE GLOBE
Monday, Oct. 15, Afternoon Only
THREE SHOWS
1 and 2:30—Adults and little children
4—School Children
Price—10c
Proceeds for Woman's Club

NOTICE

My office will be closed from October 8th to October 22nd.

DR. LIVINGSTON
Market Street.

NEWSPAPER ARCHIVE®

We're Helping Hoover!

Hoover the food man down at Washington wants every woman to enlist in her kitchen. By helping to keep down your living expenses you're going to help win this war.

We're doing our bit to keep prices down—do your bit by paying cash and carrying your purchases home.

SOME WEEK-END SAVINGS

Jersey Cream flour, sack	$3.50
Loose coffee, lb.	20c-25c-28c

If you bought any of these in a can you would pay at least 7 cents more for the pound. You save the price of the can this way.

Teco pancake flour, pkge.	10c
Uncle Jerry pancake flour, pkge.	8c
Hotel Astor rice, lb.	9c
Pinnacle brand syrup, can	15c-46c
Fancy tomatoes, can	18c
Ritter's pork and beans, can	15c
Heinz baked beans, can	14c-18c
Heinz catsup, bottle	15c
Heinz tomato soup, can	14c-17c
Canned corn, can	15c-20c
Lima beans, can	15c
Loose sweet pickles, doz n	8c
Loose sour pickles, dozen	25c
Baker's cocoanut, pkge.	12c
Dove Brand molasses, can	15c
Crisco, can	38c
Raisins, Silver Bar, lb.	13c
Raisins, Griffins, lb.	15c
Matches, box	5c
Household ammonia, bottle	9c
All 10c spices, pkge.	9c
All soaps, cake	6c
Jaffee, a coffee substitute, package	23c
Banner Lye, can	8c
Old Dutch Cleanser, can	9c
All 10c tobaccos, 3 for	25c

Includes P. A., Velvet, Five Brothers, Tuxedo

Mother's Oats, pkge.	12c-35c
Canned peas, can	17c
Buckhnut peanut butter, jar	15c-23c
Crubro mustard, jar	12c
Crubro catsup, bottle	13c
Crubro apple butter, jar	28c
Crubro preserves, jar	28c
Horshoe salmon, can	28c
Pink salmon, can	22c
Loose olives, qt.	39c

ALL SORTS OF GREEN PRODUCE FOR TOMORROW

WORKMAN'S CASH GROCERY

THIRD ST., TWO STORES DAISY ST.

Water can't hurt this floor

Let the children splash as much as they please. Water can't injure the floor that is finished with

DEVOE THE GUARANTEED

MARBLE FLOOR FINISH STAIN

It gives the color of hard wood and a high gloss to any surface—old or new. It saves time and labor, as it stains and varnishes in one operation. Supplied in nine colors in imitation of various woods.

Customers have applied Marble Floor Finish Stain to floors that receive *unusual* wear and tear. It does not mar, crack, chip or peel. We guarantee you satisfaction. Floors and furniture stained with it are easily cleaned and given added lustre with DEVOE Polishing Oil.

Come in and talk over your requirements with us. We will show you how little it costs to paint DEVOE.

CLEARFIELD HARDWARE CO.

CLEARFIELD, PENNA.

PAINT DEVOE PAINT

RAISE FIVE VICE PRESIDENTS

Tyler, Fillmore, Johnson, Arthur and Roosevelt Succeeded on Death of the President.

Five vice presidents of the United States have on the death of the president succeeded to the higher office. The first president to die while in office was William Henry Harrison, grandfather of Benjamin Harrison of Indiana. His death occurred April 4, 1841, just one month after his inauguration. The vice president, John Tyler, then at his country home in Virginia, was officially notified of the event and on reaching Washington, at once took the oath of office as president.

As this was the first case of the kind there was much discussion for a time in and out of congress as to Tyler's proper title—that is, whether he was "vice president of the United States acting as president" or president. It was finally conceded on all sides that the language of the Constitution is clear that on the death of the president in office the vice president becomes, in name as in fact, president. The framers of the Constitution did not leave the door open for trouble that might arise regarding the legality of acts done by an "acting president."

On the death of President Zachary Taylor, July 9, 1850, Vice President Millard Fillmore succeeded to the presidency and was at a later date an unsuccessful candidate for election to the office. Andrew Johnson, the third vice president to succeed to the higher office, took the oath April 15, 1865, the day after the assassination of President Lincoln. President Garfield was shot July 2, 1881, died the following September 19, and was immediately succeeded by Vice President Chester A. Arthur. Vice President Roosevelt succeeded President McKinley, who died September 14, 1901, and was the only one of five vice presidents thus succeeding to the office who was subsequently elected to it.

SING TO SETTLE QUARRELS

Eskimos Have Peculiar Manner of Adjusting Their Grievances—Enemy Must Listen.

The Eskimos, who live in the ice-bound, barren Northland, have a way of settling quarrels which seems very strange and amusing to those who live in a land of policemen and courts of justice. There, when quarrels arise, the man who has a grievance writes a song in which he tells the wrongs that have been done him. When this has been composed to his satisfaction, he invites his enemy to come and hear him sing it. This the enemy must do, and he brings with him all his relatives and many of his friends, while the singer also has gathered his friends and relatives for the occasion, which is considered something of a general entertainment by the people of the village in which the men live.

Then, while other men of the village pound madly on huge drums, the song of wrongs is begun. When it is finished, if the audience expresses approval, the singer is considered to have won and to have a just cause of complaint. But if dissatisfaction is expressed, that is considered sufficient punishment. After the song everyone dances and the party breaks up in great good humor.

Do Big Jobs First.

The more you ponder difficulties the harder they seem. So the thing is to get them off the slate as soon as possible. You get them off by going after them. Just cast up the work of the day. Estimate the toll in each problem. Tackle the hardest one before you are tired. That may not be according to precedent, but it's according to good generalship. As soon as you get that off the list tackle the next thing in importance. Keep the work going and you're bound to win victories over self and the job you face. Soon there won't be any real problems to annoy you. It will just be a matter of attacking things in the best order. You have gone a long way toward mastery when you have learned to do big things first.—Grit.

Icelanders as Emigrants.

It is claimed for the Icelandic settlers that they have played no small part in the progress and prosperity of the province of Manitoba, Canada, and it is asserted that the story of the foreign population of Winnipeg must necessarily begin with the Icelander. He has set the pace for all the incoming races. He is the illustration par excellence of how a people of ambition and industry can master difficulties, triumph over prejudice, and attain their desired place in the commercial, the political, the intellectual and social life of a hustling and growing city in a strange land. Outside the city it is not unusual to find Icelanders with farms of 1,000 acres.

Bossy Lacks 'Preciation.

Stephen called to see the new Jersey calf, so he was taken out to the pasture where it was. The week-old calf was at one end of the lot looking through the bars, while the mother, old Bess, was as far the opposite side as she could get, gazing into space. After waiting some time for a display of affection between mother and daughter Stephen looked up with a puzzled expression and said: "What's the matter with that cow, uncle? Don't she 'preciate that calf?"

Stunning.

"Oh, Ellie, your new gown and hat are stunning!"

"Yes. Alfred hasn't recovered yet from the shock the bill gave him."

The Ohio State Federation of Women's Clubs is to hold its annual [illegible] this month at Akron.

ALL AIRCRAFT OUTRIVALED

Ancient Bird, the Pterodactyl, Had Twenty-Five Fast Wings, Weighed About Twenty-Five Pounds.

Whence do the angels derive their wings—the angels, that is to say, of painting and sculptural art? From what source is the accepted model for these appendages derived?

It is rather difficult to say, according to the Philadelphia Public Ledger. But apparently the wings conventionally worn by angels are those of the albatross. At all events, albatross wings correspond most nearly to the patterns.

The albatross weighs about 18 pounds and has a wing spread of 11½ feet. Each of its wings has an area of seven square feet. With a wing spread proportionate to size, an angel as well equipped for flight as the albatross ought to be able to fly very well.

The trumpeter swan, which is the greatest weight-carrier of all long-distance flyers, would be at a disadvantage as compared with an angel. It weighs 28 pounds and has a wing spread of only eight feet.

But no angel or modern bird could compare as a flyer with the pterodactyl of 6,000,000 years or so ago, which, weighing perhaps 25 pounds, had a wing spread of 25 feet. Its bones were almost paperlike and its body hardly more than an appendage to its wings. With a head that was principally a daggerlike beak, and a pouch like that of a pelican, it fluttered mothlike (looking for fish) along the shores of the Cretaceous sea that extended northward from the present Gulf of Mexico to and over Kansas.

He was "some" flyer, the "pteranodon" (as naturalists call this species of pterodactyl); our modern flying machines have yet to rival his performances.

HAPPINESS INDUCES OLD AGE

Human Body Demands Enjoyment, and Like a Rose, Will Not Thrive in Shadow.

A woman has declared that at one hundred and six she is in better health and happier than at any previous time in her life, according to the Christian Herald.

Surely a woman who is healthy at one hundred and six ought to be happy. She would have to be happy to be healthy.

None but a happy disposition could carry one through so many years. A gloomy temperament would strangle life out of the body long before the age of one hundred and six.

The human body can no more thrive in shadow than can a rose.

We live by desire to live. Enjoyment of and zest in life are a constant source of life supply.

Old age ought to be the happiest period of life, particularly for a woman. If she has kept her mind active and has wisely refused to settle into the dull rut that people always have ready for her, she can begin in old age to enjoy life in earnest.

In old age there is no more worry about the babies, no more suffering for others. The children are grown up, and, if her part has been well done, they are a prop and a solace to her. Grandchildren are a delight without the bitter, constant worry.

The woman grown old in years should be at her best mentally. She is free to indulge her tastes, enjoy a good book and the conversation of genial minds.

Women retain their vitality and spirits longer than men do. The burdens of life fall from them gradually, and the peace of retirement from active duties comes upon them little by little and almost imperceptibly.

Optimism Helps Some.

Happy is the man or woman who can lay aside the cares and sorrows of the rushed and crowded today and revisit the scenes of yesterday. Happy, too, is the man or woman who lives in the tomorrow; that tomorrow where all is fair and bright; that tomorrow in which we are going to do noble and helpful deeds, and to win fame and fortune; that tomorrow in which we are going to move the world a million miles nearer to heaven, making it a better place for our fellowmen in which to live; that glorious tomorrow in which our dreams are to come true if prayers and conscientious efforts count for aught in bringing them to pass. Don't give up your dreams. Don't deny yourself this bit of happiness, for each beautiful, inspiring dream mellows your heart and widens your mental horizon.—Exchange.

Alice Was Not Particular.

Little Alice was a great pet of her grandmother, who lived in the same house with her. Alice had the bad habit of running away, and her mother often had to resort to rather strenuous measures to keep her at home. One afternoon her mother was ready to go to her club, but as usual Alice was missing, so she started out in search of her. Finding her at one of the neighbor's, she started with her toward home in silence. Suddenly Alice looked up with a winning smile and said: "Oh, mamma, you don't need to go home; you can just go on to your club, and grandma can whip me."

Miscalculation.

"Why, didn't that widely advertised cafe open?"

"Well, you see, after putting in a dancing floor, an ice skating rink, dressing-rooms for the cabaret performers and a platform for the orchestra, there was no room for tables."—The Lamb.

Women have taken the place of 200,000 [illegible] unloaded [illegible]

PIMPLY? WELL, DON'T BE!

People Notice It. Drive Them Off with Dr. Edwards' Olive Tablets

A pimply face will not embarrass you much longer if you get a package of Dr. Edwards' Olive Tablets. The skin should begin to clear after you have taken the tablets a few nights.

Cleanse the blood, the bowels and the liver with Dr. Edwards' Olive Tablets, the successful substitute for calomel; there's never any sickness or pain after taking them.

Dr. Edwards' Olive Tablets do that which calomel does, and just as effectively, but their action is gentle and safe instead of severe and irritating.

No one who takes Olive Tablets is ever cursed with "a dark brown taste," a bad breath, a dull, listless, "no good" feeling, constipation, torpid liver, bad disposition or pimply face.

Dr. Edwards' Olive Tablets are a purely vegetable compound mixed with olive oil; you will know them by their olive color.

Dr. Edwards spent years among patients afflicted with liver and bowel complaints, and Olive Tablets are the immensely effective result.

Take one or two nightly for a week. See how much better you feel and look. 10c and 25c per box. All druggists.

Look and Feel Clean, Sweet and Fresh Every Day

Drink a glass of real hot water before breakfast to wash out poisons.

Life is not merely to live, but to live well, eat well, digest well, work well, sleep wel, look well. What a goirious condition to attain, and yet how very easy it is if one will only adopt the morning inside bath.

Folks who are accustomed to feel dull and heavy when they arise, splitting headache, stuffy from a cold, foul tongue, nasty breath, acid stomach, can, instead, feel a afresh as a daisy by opening the sluices of the system each morning and flushing out the whole of the internal poisonous stagnant matter.

Everyone, whether ailing, sick or well, should, each morning, before breakfast, drink a glass of real hot water with a teaspoonful of limestone phosphate n it to wash from the stomach, liver, kidneys and bowels the previous day's indigestible waste, sour bile and poisonous toxins; thus cleansing, sweetening and purifying the entire alimentary canal before putting more food into the stomach. The action of hot water and limestone phosphate on an empty stomach is wonderfully invigorating. It cleans out all the sou rfermentations, gases, waste and acidity and gives one a splendid appetite for breakfast. While you are enjoying your breakfast the water and phosphate is quietly extracting a large volume of water from the blood and getting ready for a thorough flushing of all the inside organs.

The millions of people who are bothered with constipation, biliousness, stomach trouble, rheumatism, others who have sallow skins, bad blood, and sickly complexions are urged to get a quarter pound of limestone phosphate from the drug store which will cost very little, but is sufficient to make anyone a prominent crank on the subject of internal sanitation.

Graceful Footwear For Women

The slender grace of the new long vamped styles will appeal to every carefully dressed woman—the sterling quality satisfies every desire. The moderate price proves a reveation to all who see them.

You will like the handsome cloth and leather combinatinos which are a feature of the new Fall modes.

Whatever new style you may prefer, will be found in our well balanced stock.

LYTLE BROTHERS

Corner Market and Second Sts. Clearfield, Pa.

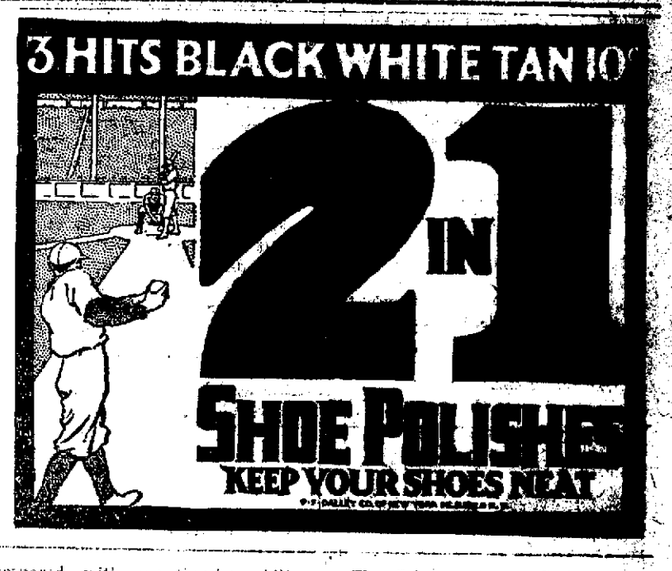

The Colorado State Federation of Women's Clubs maintains a scholarship fund, from which $35,000 has been loaned girls that they might obtain an education.

Because of the shortage of help Vassar College girls are taking turns in waiting on table, cutting the grass, and taking care of the dormitories and other departments.

Here and Now

the new Biltwel series

Velie

A beautiful and harmonious departure from conventional lines, in the natural grace with which the hood blends into the body. A wealth of refinement and detail, an unexpected luxury in upholstery. Mounted on the clean, 40 h. p. Velie Chassis, with its Red Seal Continental Motor, Timken Axles and Bearings, Disc Clutch and long ¾-elliptical underslung springs, you have a car that for beauty, performance and complete riding comfort, is unmatched at anywhere near the price. This latest series includes nine new models. Come in and see *your* Velie today.

ROUTCH & SWARTLE

Clearfield, Pa.

VELIE MOTORS CORPORATION, Moline, Illinois

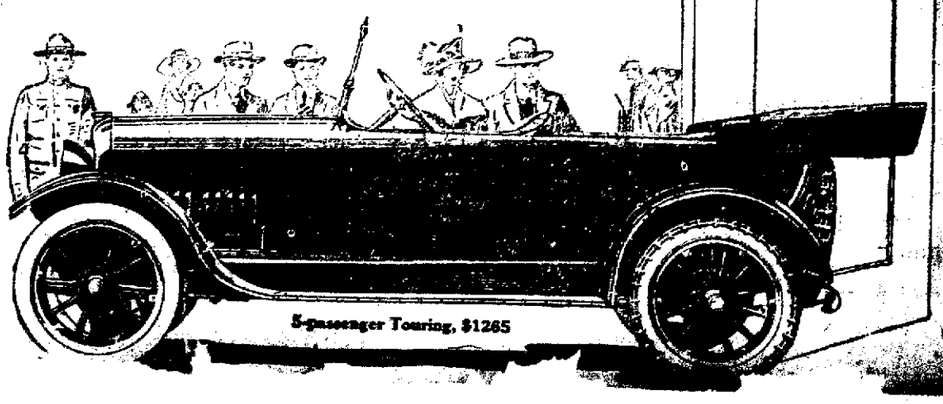

NEWSPAPER ARCHIVE®
NEWSPAPER ARCHIVE®

GLOBE THEATRE

TONIGHT

Special Paramount Feature
Fannie Ward with all star cast
in
"TENNESSEE'S PARDNER"
In 5 Thrilling Acts

New Universal News
The World Before Your Eyes

TOMORROW

Matinee 5 and 10c Night 10c

Music by the famous Wurlitzer Orchestra

Come Afternoons 1—2:30—4:00
3 big shows tonight, 6:30, 8:00, 9:30
Special Metro Feature
Mabel Taliaferro with all star cast
in
"THE BARRICADE"
A wonderplay in 5 Acts
Special Metro Comedy
Mr. and Mrs. Sidney Drew

GUEST OF SEWING CLUB

The Girls Sewing club gave Miss Ruth Clark, who is one of their members, a most delightful surprise party last evening at her home on West Front street in honor of her birthday anniversary.

The guests spent a most enjoyable evening knitting and having music. An excellent repast was prepared and was most heartily enjoyed.

ENTERTAINED MEMBERS

The Home and Foreign Missionary Society of the Baptist church gave a fine chicken and rice supper last evening to its members in the basement of the church. Following the supper short and entertaining talks were given by the pastor Rev. Mecklem, Mrs. L. F. Banta, Mrs. John Apgar, Miss Charlotte Hoyt and L. F. Banta.

ENTERTAINED AT PROGRESSIVE EUCHRE

Mrs. John Beahan entertained at progressive euchre last evening at her home in Hillsdale. Following the game most excellent refreshments were served. Covers were laid for twenty and a highly enjoyable evening was the result.

Surprising

—how these shirts come back from the laundry, as fresh and fine as the day you bought them.

HALLMARK SHIRTS

"The sort of shirts you've always wanted at the price you want to pay."

New patterns to suit every taste; smartly stylish in cut; perfect tailoring in every detail.

At prices you like to pay

Come in and get acquainted with the new models.

$1.25

ROSS & WOODS

Takes the "Ouch" Out of Corn-Grouch

Why suffer with corns when you can easily remove them with

NYAL'S CORN REMOVER

Absolutely harmless yet will do the work of ridding you of corn-pain in a short time.

STEWART'S DRUG STORE

Gossip for Tonight's Tea Table

Miss Grace Butler left today for Tyrone to spend the week end with her friend Mrs Marshall Musser.

Mrs. A. Paul Kline and children Howard and Phyllis of Butler, Pa., are visiting her parents, Mr. and Mrs. G. P. Drew of Third street Mr. Kline will arrive in town today and will visit his parents Mr. and Mrs Lewis Kline of Merrill street and other relatives over Sunday.

Mrs E. H. Alber of Woodland, was hopping in town yesterday.

Mr. and Mrs. David Krebs have returned home from a trip to Philadelphia New York and Middletown, Conn

Irwin F. Miller returned home yesterday from a business trip to New York.

Mr and Mrs. George Knox and George Knox Jr,, of Pittsburgh, are visiting Mrs. Knox's brother John Foot and family on Reed street.

Miss Maud Kennard who has been nursing her uncle Fred Kennard who has been ill with pneumonia left today for her home in Punxsutawney.

George J. Wilson, representative of the Strawbridge and Clothier firm of Philadelphia, is displaying his goods to the Leitzinger Bros. Department store today.

Mr. and Mrs. Charles E. Patton, of Harirsburg, are the guests of Mrs. W. V. Wright at her home on Market street while here attending the late William H. Paterson's funeral.

Miss Elizabeth Dufton arrived home this morning from spending the past few weeks with her aunt Mrs J. O. Clark and family in Philadelphia and Glen Campbell.

Mrs. E. L. Jones, of Philipsburg, was shopping in our stores yesterday

Rev. Emelius Smith of Cambridge Mass., is visiting his brother Hurxthal Smith on Locust street.

Mr. and Mrs. Edgar Johnson of Freeport, L. I., arrived this morning to visit Mr. Johnson's parents Mr. and Mrs. George Johnson en route for a trip to the west. They expect to leave tomorow for the West.

Mrs. James Qualey of Oswego, N. Y., who has been spending sometime with friends in Pittsburgh arrived yesterday to visit her mother Mrs. Julia Stephens.

Mrs. D. W. Anderson entertained sixteen ladies at dinner last evening at her home on West Locust street in honor of her sister Mrs. Kirk of Tyrone.

Mrs. James H. Sommerville and daughter, of Philipsburg, were shopping in town yesterday.

Wade Stewart arrived home this morning from New York where he has been attending the baseball games.

Judge and Mrs. Bell and daughter Miss Julia motored to DuBois yesterday.

Mrs J P Cameron and mother Mrs. Sidduff of Bloomington were calling [illegible] Clearfield yesterday.

Mrs Mary Lee and sister Mrs. A L. Moore Mrs William Van Alen and little daughter and Miss Agnes Weaver were guests of Mr. and Mrs Asbury Lee yesterday at their new bungalow at Locust Lodge.

Louis Shapiro returned home last evening from a business trip to New York.

V McMasters, the timber estimator, is home from a Southern business trip. While away he stopped off at Petersburg, Va., and and visited Camp Lee, but unfortunately missed meeting the Clearfield contingent.

HELPED THIS MAN FROM THE FIRST APPLICATION

Had Rehumatism In His Knees And Since Using Remedy Has Had No Trouble

THINKS REMEDY WONDERFUL

Asked what were the results of his use of 20th Century Liniment, Chas. McPhaland of 1311 Thirteenth street Altoona, Pa., says: "Answering your inquiry in regard to what success I had with 20th CENTURY LNIMENT I am pleased to inform you that I used it for hreumatism in my knees.

"I noticed an improvement from the first treatment. With a few more treatments the trouble was entirely removed and I have not been bothered with a reccurarnce since.

"That was two or three months ago and I do not hesitate to say that you have a great remedy and I surely wish you success with it."

Get this great remedy for rheumatsim at all good stores where such things are sold for 60c and $1.

SHOULD KEEP ON ACHIEVING

Good Work Demands Continuous Improvement In Every Line of Human Activity.

The other day a famous author was telling me how he felt when his first story was accepted. He said that within a few minutes the thonght flashed across his mind that he could not stop—but must go on. One good story must be followed by another and another and another—else his reputation would die and he would be humiliated. He said that the feeling was not exactly comfortable—that the prospect was in a way terrible. "Being successful," he said, "is not easy. The successful man advertises to the world that he can do certain things well—and he must go on making good or back off the map. It's a great sensation, a great experience—worth almost anything—but it isn't a snap."

It is the same way in business, says a writer in the American Magazine. The salesman who sets a high mark has to go right out and beat that mark or suffer by comparison with his own record. He can't sit down in a rocking chair and devote the rest of his life to receiving congratulations.

Have you ever sat in a restaurant and compared your job with that of a waiter? Try it some time. No matter what your work is I am sure you will see the point if you watch the waiter and think how exactly his job typifies yours. Take, for example, my job—that of an editor. An editor's job is exactly like that of a waiter. He has to go and get something good and bring it in. And after he has brought it in he has to go right out and get something more and bring that in. The minute he sits down or stops to talk unnecessarily with the guests, he ceases to give as good service as before. Then the guests who praised him a moment ago begin to growl. And so, almost immediately, he has turned from a good servant into a poor one.

This fits any line of human activity. A continuous performance is what is wanted. Nothing else counts.

JUDICIAL SYSTEMS ARE OLD

Men Wrangled Over Rights and Wrongs From Time They Began to Live Together.

The concrete beginning of a systemized judiciary, writes Lewis M. Hosea in Case and Comment, are as old as the tribal relation. Men quarreled about rights and wrongs as soon as they began to live together as a community, and the chief of the tribe, or the "elders," judged between claimants.

Indeed, at the earliest beginnings of recorded history we find in Egypt a judicial system, including a reviewing power and remarkably developed ideas of administrative justice. Judicial officers in their epitaphs rest their claim to immortality upon having judged impartially, never oppressing the weak and humble, and their merciful regard for the fatherless and the widow.

In the Code of Hammurabi of Babylon were embodied many of the essential principles of modern justice which were transmitted to European peoples through the conquests of Alexander and the Romans. These form the primal basis of the Roman civil law of our English ancestors, derived through the early tribes of northern Europe.

Even old Homer (66 B. C.) gives us a suggestive picture of the modern system of court trials, as the Odyssey:

"What time the judge forsakes the noisy bar
To take repast, and stills the wordy war."

Good Wages Necessary.

Proper remuneration of labor and well-being of the individual must be recognized as elements of sound business management, says the Cleveland Plain Dealer. The age has passed when the yearly dividend paid to stockholders is accepted by the public as the sole cause for the existence of an industry. Neither are we justified in passing judgment on the quality of industrial administration, or on the practicability of any system of factory operation solely on the basis of whether such administration or system will insure a permanent or increasing degree of financial profit to the owner. We have to consider the human side of all industrial activity, not alone in its relation to the segregated community and the public at large.

Self-Confidence Wins.

Have you ever felt the chagrin of knowing that you have failed in an enterprise, whether this may have been a mere incident of business or an entire career, purely through lack of self-confidence?

Thousands of men have failed in just that way, writes Hugo Masters in Physical Culture.

Self-confidence is a factor in success of such importance that the man with moderate ability, but plenty of confidence, will succeed where the man of far greater ability, coupled with a lack of confidence, will fail. This has been proven probably a few billion times in the history of human affairs.

What Will the Harvest Be?

Few Americans are aware that they live in a country inclosed in a circle of mines and nets, writes Niksah; yet such is the case. Since the declaration of war the navy department has been sowing the waterways and harbors of the country with means of destruction. In harbors nets designed to catch submarines are the chief reliance, while in rivers the channels are planted with mines.

Miss Grace Albert of Woodland, visited friends in Clearfield yesterday.

New "Betty Wales" Dresses

ARE HERE

We have just unpacked the smartest selection of "Betty Wales" Dresses we have ever shown. Their smartness and refinement are out of the ordinary. Attached to every dress is a gift from Betty Wales to one of her friends.

Above we illustrate the Gage Hat for this week

Smart Velvet Millinery

Of course, winged trimmings is but one of the style features favored for this season—but it is one of the prettiest; for it lends an air of chicness and individuality to your entire costume that is difficult of attaining with other fancies. The velvets as well as feathers are in various shades and combinations.

Many unique and stunning effects have been created in the placing of the wings; for instance, one stands up vertically in front, another inclines slightly downward at the side. All are stunning. Prices very moderate.

Thoroughly Smart Fall Coats at $29.95

When the chill days come creeping on, you'll be glad to have a soft warm coat to get into. The New York shops are indicating that Burella cloth is to be a prime favorite for the season's coats—just such coats as these we are showing in blue brown, black, grey, with generous collars and cuffs of seal, mole, skunk and racoon.

We believe these coats to be especially good values, both in style and material, and would suggest that you come and look them over.

Everything for Baby's Fall and Winter Needs

The most adorable little dresses, of fine white lawn or nainsook, trimmed with groups of pin tucks, touches of delicate lace and embroidery—not too much to spoil their charming simpilcity, but just enough to make them pretty and becoming ..... 59c to $5.00

And then the coats! Long white ones of finest flannel or serge for the infant; others in all sorts of delightful materials and styles for the tots of one and two. Prices run from ..... $2.50 to $6.50

Of course a cap is needed. Dainty caps of white silk, simple but becoming, with pretty touches of colored ribbon, lace and embroidery, are priced ..... 59c to $2.50

For the older children there are cunning little caps in heavier materials—white corded silks and colors that are just the thing to frame the little face to best advantage. These cost $1.00 to $2.50.

And don't forget the underwear. You'll find it all here—shirts, petticoats underwaists, nightgowns, in many styles, materials, and prices.

Completely Prepared for Your Knitting Needs

Already many women have purchased yarns and other accessories so that they can begin knitting their sweter, or woolen-garments for the children as early as possible, and have them finished in time for the first cold spell. We are splendidly ready with complete assortments of qualities and shades—and also a complete line of knitting pins, bags, etc.

Yarns ..... 25c to $1.25 a skein
Knitting pins ..... 15c to 45c pair
Knitting bags ..... 25c to $2.00

Petticoats Now an Item of Interest, $1 to $8.50

This price range covers our stock of petticoats from a plain muslin petticoat with scalloped bottom to the finest white habutai tub silk underskirts with elaborate flounces at $8.50

They have been arranged in a special display for the next few days so that you can inspect the entire group of styles and qualities at one time.

Some prices are as low as they will be this season, there is really nothing to gain by waiting; besides you MUST have a new petticoat to help make your new Autumn garment fit correctly.

A. W. LEONARDSON CO., Clearfield

WANTED

Several issues of The Progress of the date of Sept. 28. Five cents each paid for them.

F. A. Kyler passed thru Clearfield last evening from Mayburg to Bigler, where he will reside for some time

Want to rent two unfurnished rooms. Apply at Progress office O-12-3d-pd.

LOST—Bunch of keys last evening somewhere in centre of town Reward for return to this office O-12 2t-p

CONVICTS AID THE RED CROSS

"Doing their bit" while "doing time," might be the motto of the convicts of the Eastern penitentiary Philadelphia. Some of the prisoners are set at the task of rolling bandages for the Red Cross. The men in the picture along with others, roll 1000 bandages a day. Three hundred bandages are placed in each bag The work is done under the most sanitary conditions and under the supervision of a trained Red Cross nurse

Copyright, by International Film Service

All persons interested in the

War Revenue Law of 1917

are cordially invited to call at our offices and receive a copy indexed, analyzed and with exposition of its provisions.

The County National Bank
Of Clearfield, Pa.

CLEARFIELDERS ALWAYS THERE

Old Clearfield was represented in the very first contingent of Uncle Sam's flyers to arrive in France. Our representative on this auspicious occasion was Corporal Kress G. Drew, son of Mr and Mrs G. P. Drew of Third street. Young Drew, who was employed in a clerical capacity at the Standard Car works, Butler, Pa, enlisted in the U. S. aviation service at Butler recruiting station and was in the first squad of airmen sent across to and will help man the first of the 20,000 American air machines to reach the other side His parents received a card from him announcing his safe arrival "over there" on September 17th

Mrs Chester Smeal, Mattie Fulington and Fannie Metcalf and Donald Daugherty are spending a few days at Weilder Camp

A L Moore is spending the week in New York attending to business.

SEE
ALICE IN WONDERLAND
AT THE GLOBE
Monday, Oct. 15, Afternoon
Only
THREE SHOWS
1 and 2:30—Adults and little children
4—School Children
Price—10c
Proceeds for Woman's Club

NOTICE

My office will be closed from October 8th to October 22nd.

DR. LIVINGS
Market

NEWSPAPER ARCHIVE®
NEWSPAPER ARCHIVE®